

1 North East Elevation
1 : 100

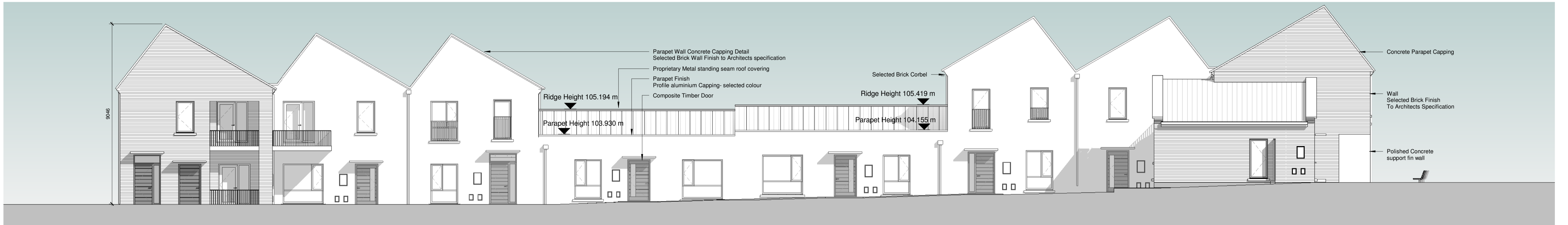

2 South West Elevation - Courtyard
1 : 100

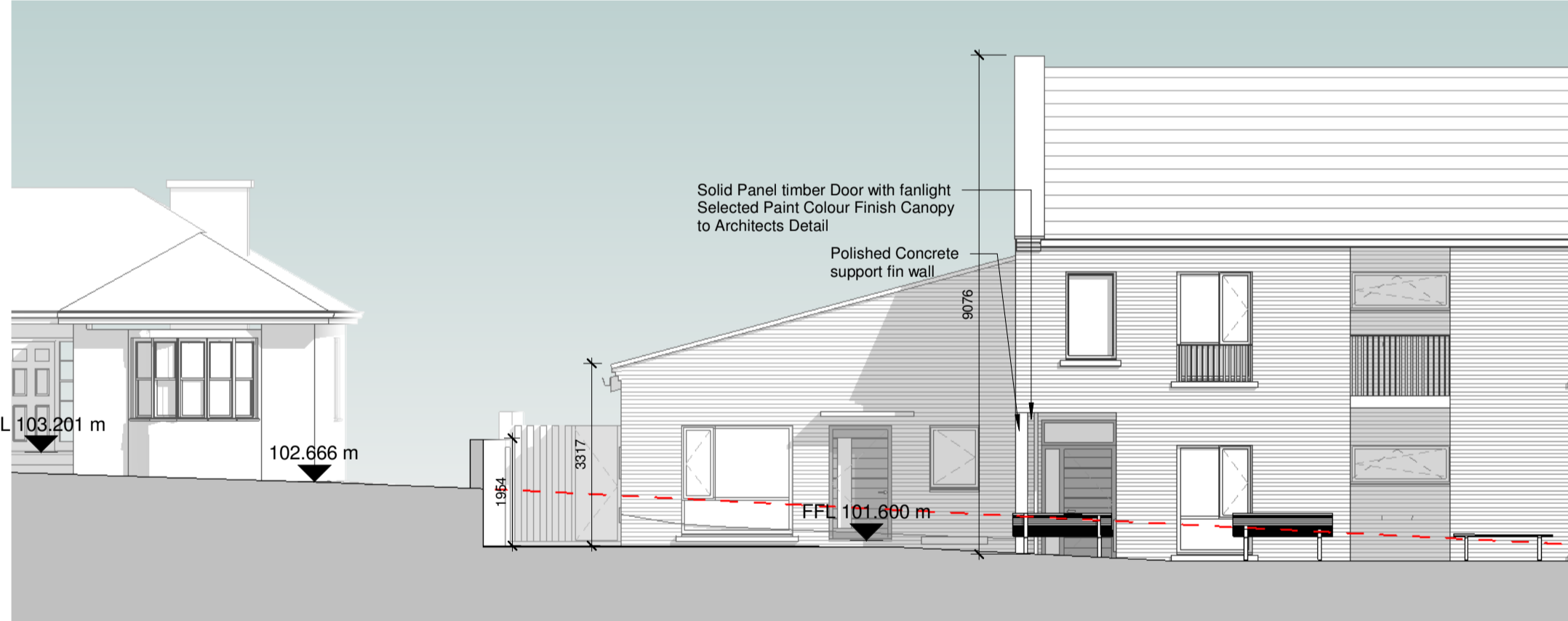

4 South East Elevation with Adjacent Property
1 : 100

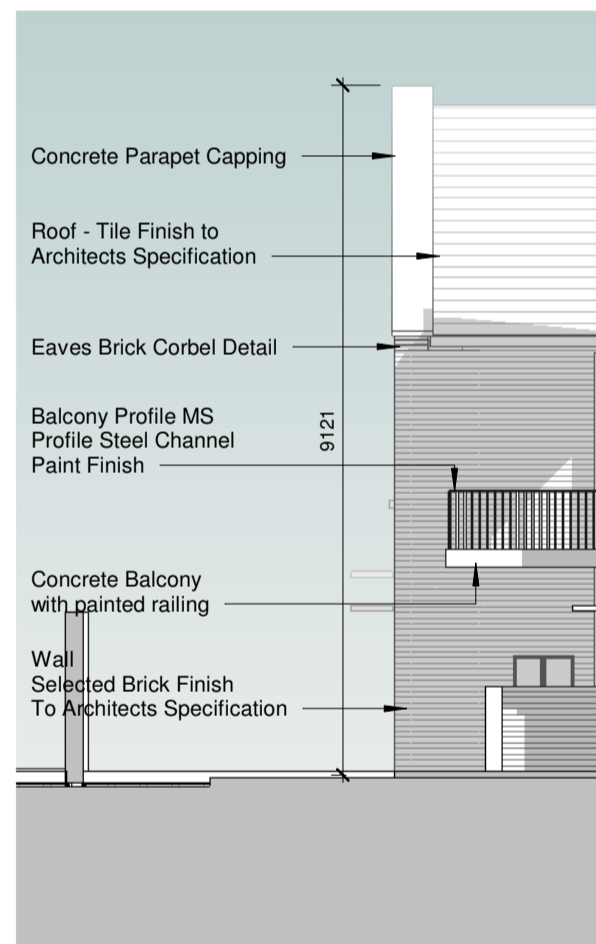

5 South East Elevation - Courtyard
1 : 100

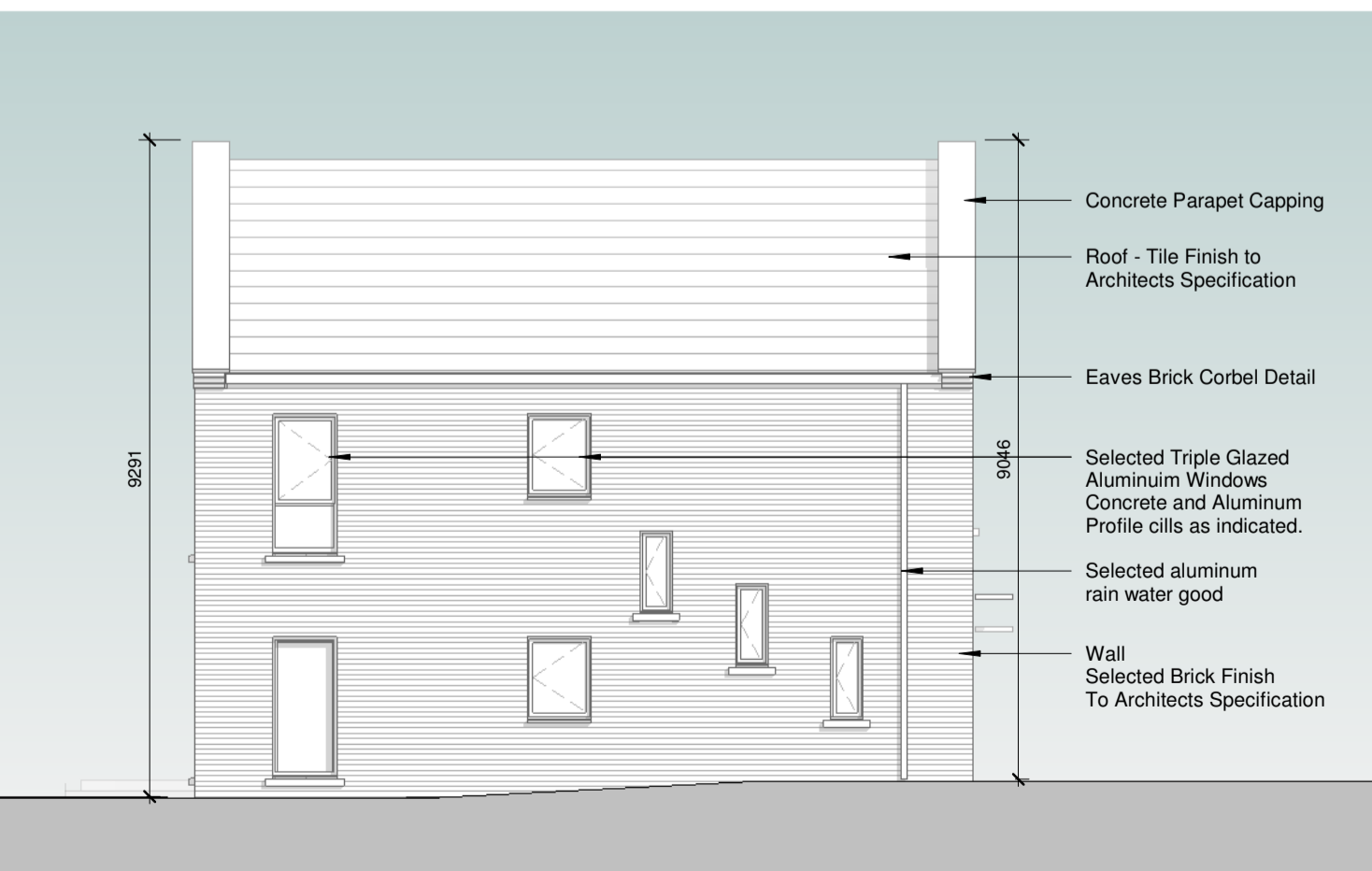

6 North West Elevation
1 : 100

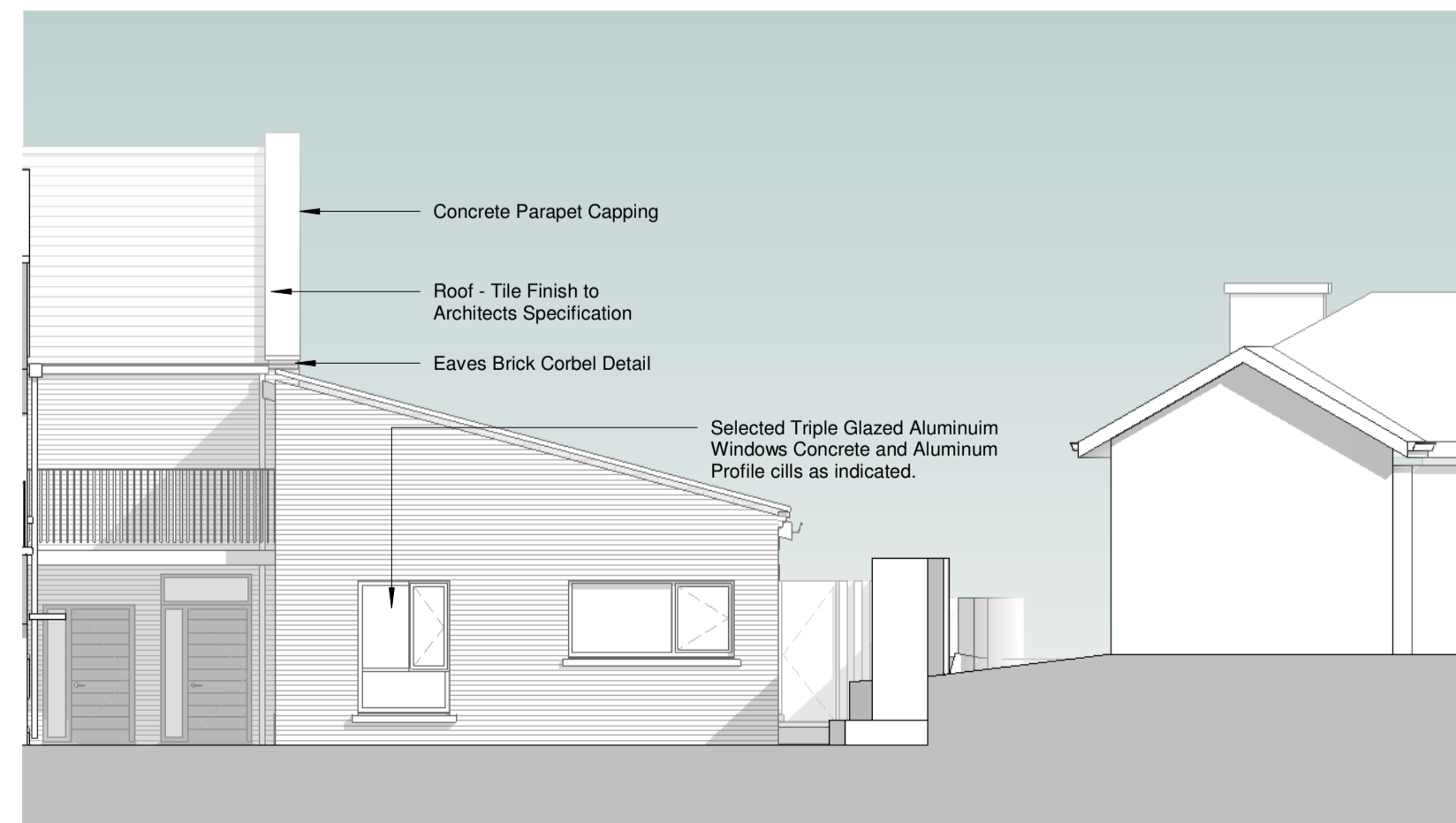

8 North West Elevation with Adjacent Property
1 : 100

PART 8 - PLANNING
NOT FOR CONSTRUCTION

Revision Schedule

Rev No.	Rev Description	Rev Date	Issued by	Issued to

Rebuilding Ireland
Action Plan for Housing and Homelessness

Funded by the Irish Government under Rebuilding Ireland, Action Plan for Housing and Homelessness.

WESTMEATH HOUSING DESIGN TEAM
WESTMEATH COUNTY COUNCIL,
CIVIC CENTRE, CHURCH ST.,
ATHLONE, N37 P2T5
Phone: 05684 42100
Web: www.westmeathcoco.ie

PROJECT:
CONSTRUCTION OF HOUSING UNITS AT DALTON PARK, MULLINGAR

TITLE:
BLOCK 1
UNITS 1,2,3,4,5,6,7,8,9,10 & 11
ELEVATIONS

Scale: 1 : 100 **Datum:** MALIN **Date:** 29/04/22 @ A1

Drawing No: 120_03_008 **Stage:** PART 8 **Revision:**

Surveved	Drawn	Checked	Approved
MK	AC/MK	BC/TOH	PH

File Name and Directory:
H:\CAPITAL HOUSING DESIGN TEAM\Capital Schemes\150 Dalton Park\Drawings\03_Part 8\House Types\Dalton Park_Block 1_Part 8_Revision Level 1_0.dwg