

2 North East Elevation

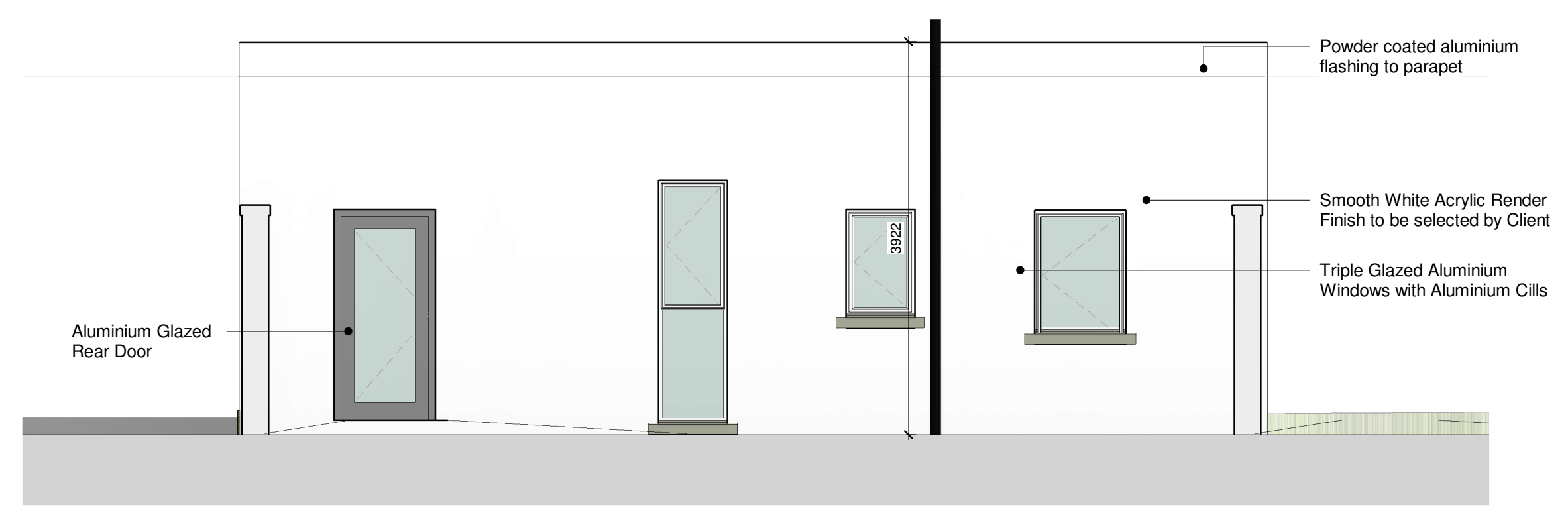

5 South West Elevation



6 Section 1



3 North West Elevation

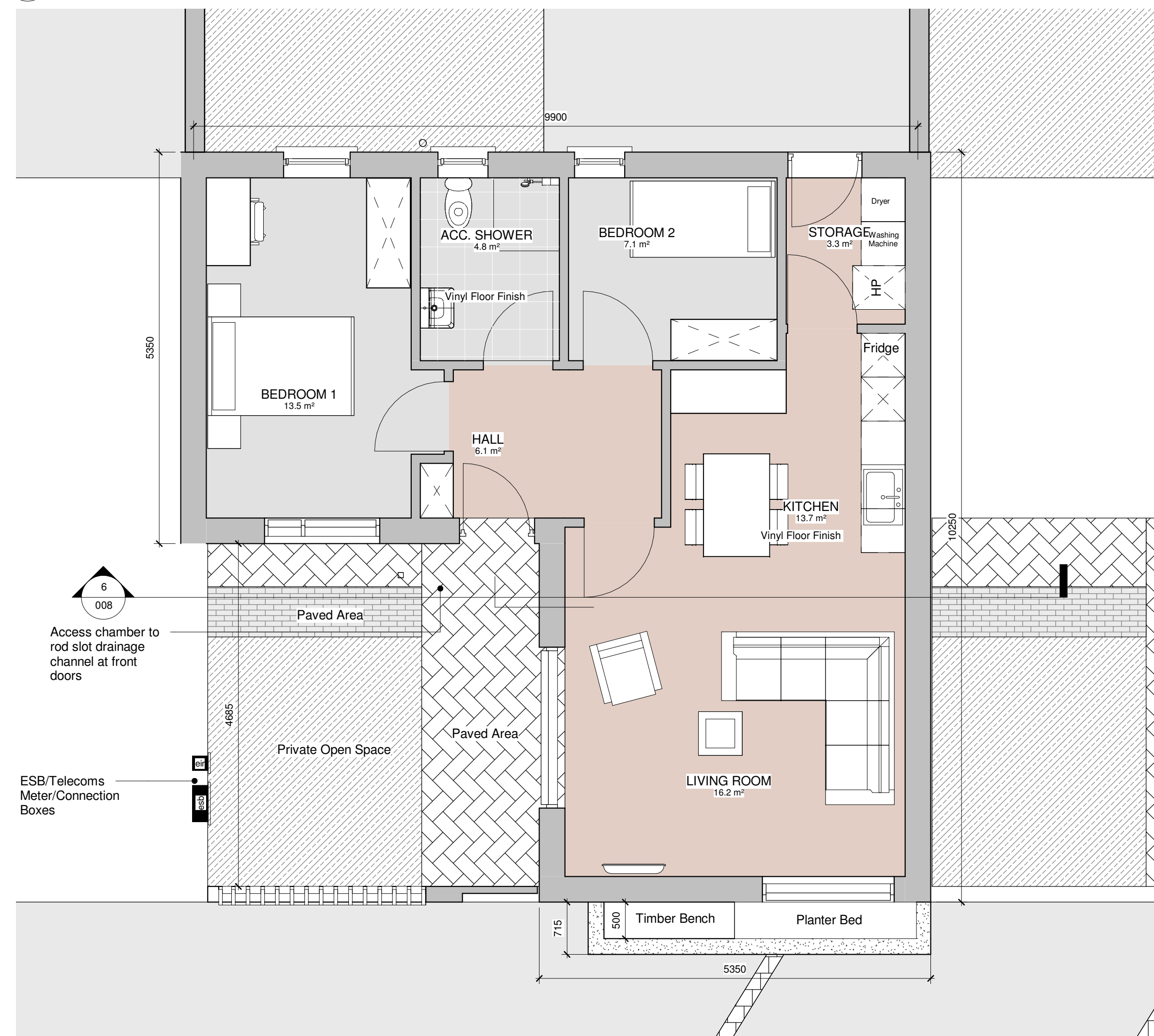

1 Ground Floor Level

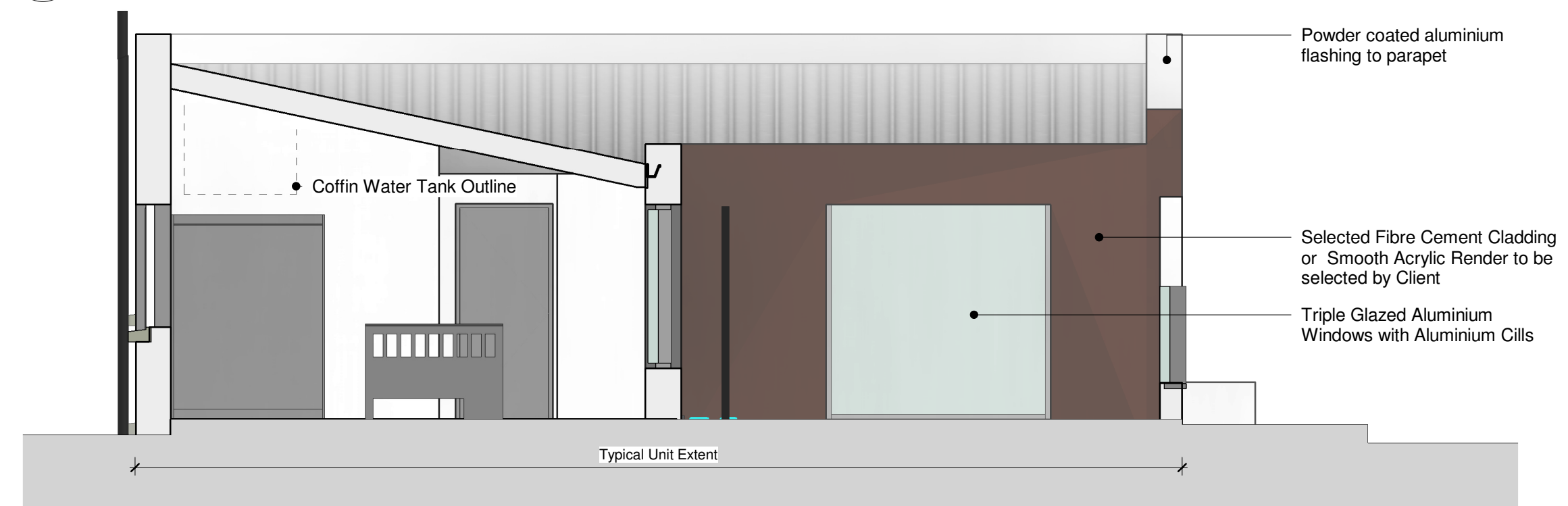

4 South East Elevation

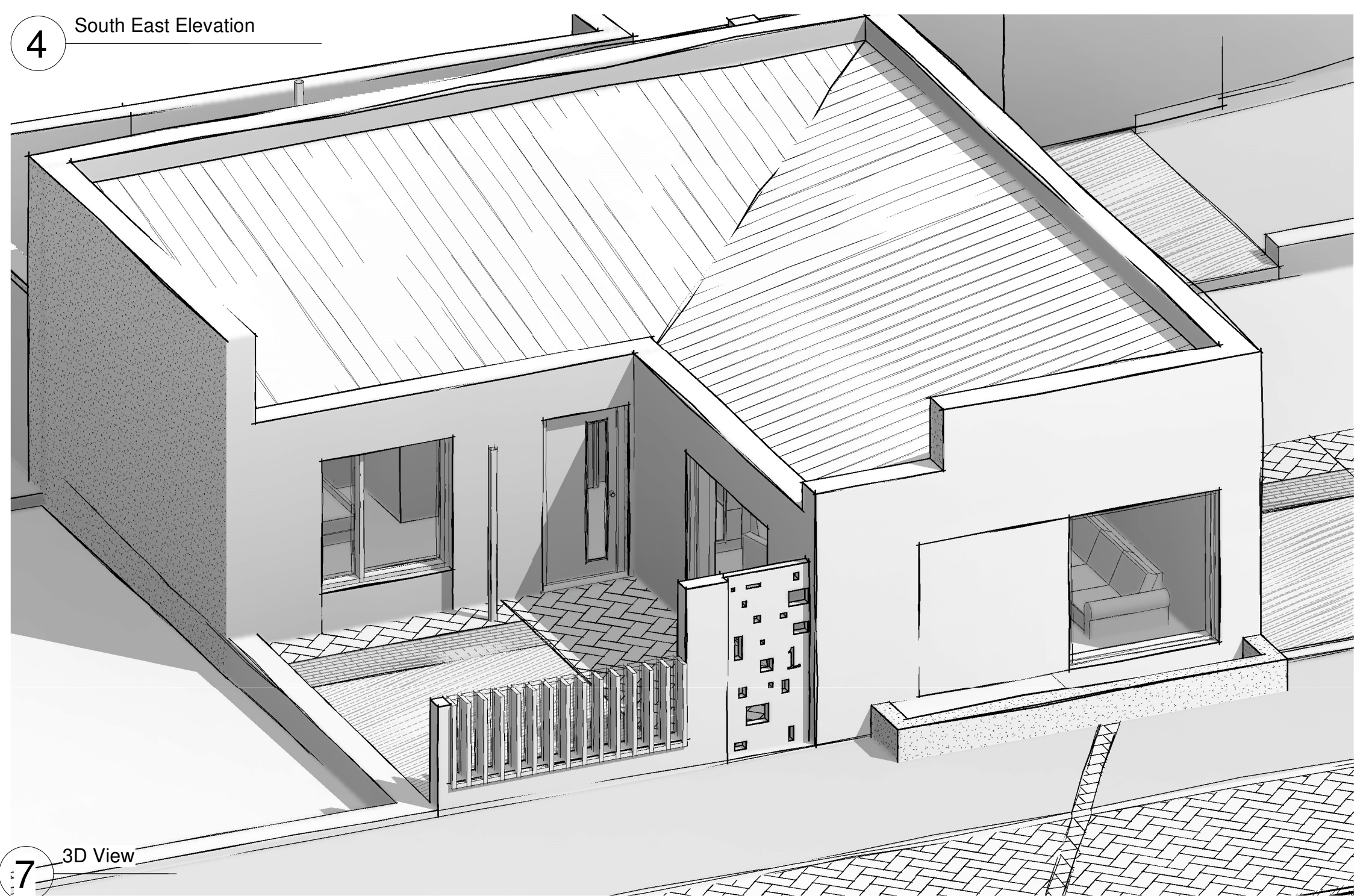

**PART 8 CONSULTATION  
NOT FOR CONSTRUCTION**

Revision Schedule

Rev No.	Rev Description	Rev Date	Issued by	Issued to

**Rebuilding Ireland**  
Action Plan for Housing and Homelessness

Funded by the Irish Government under Rebuilding Ireland, Action Plan for Housing and Homelessness.

**WESTMEATH HOUSING DESIGN TEAM**  
WESTMEATH COUNTY COUNCIL,  
CIVIC CENTRE, CHURCH ST.,  
ATHLONE, N37 P2T5  
Phone: 05064 42100  
Web: www.westmeathcoco.ie

**PROJECT:**  
PHASE 2 CONSTRUCTION OF DWELLING UNITS AT ENNELL COURT, MULLINGAR, CO. WESTMEATH

**TITLE:**  
UNIT TYPE 3  
PLAN, ELEVATIONS & SECTION

Scale: 1:100 @ A3 Datum: MALIN Date: 22/04/22

Drawing No: 115\_03\_008 Stage: PART 8 Revision:  

Survised	Drawn	Checked	Approved
LN	AF/MK	BC	PH

File Name and Directory:  
H:\CAPITAL HOUSING DESIGN TEAM\1-Capital Schemes\115-Ennell Court Phase 2\Drawings\03\_Part 8\House\115\_03\_008\_Unit Type 3\_Rev C.rvt