

## WESTMEATH COUNTY COUNCIL

In accordance with the Planning and Development Act 2000 as amended (Part XI) and Planning and Development Regulations 2001 – 2022 (Part 8), Westmeath County Council hereby state that this Authority proposes to carry out development as described hereunder:

Location of proposed development: -

Water Street, Castlepollard, County Westmeath.

Nature and extent of proposed development: -

The works being undertaken at the above addresses will consist of the following: The construction of 8 No. single storey semi-detached houses to include roads, footpaths, site services, boundary walls, cut and fill of ground, public lighting, attenuation, landscaping, new layout of existing tennis courts and parking for existing children's playground and all associated works. Vehicular access to be provided through the adjacent Glebe Lands housing estate.



New Glenview

8 no. Semi-Detached single-storey Houses. Scale in keeping with single-storey houses at New Glenview to the rear and Glebe Lands to the North.

Glebe Lands

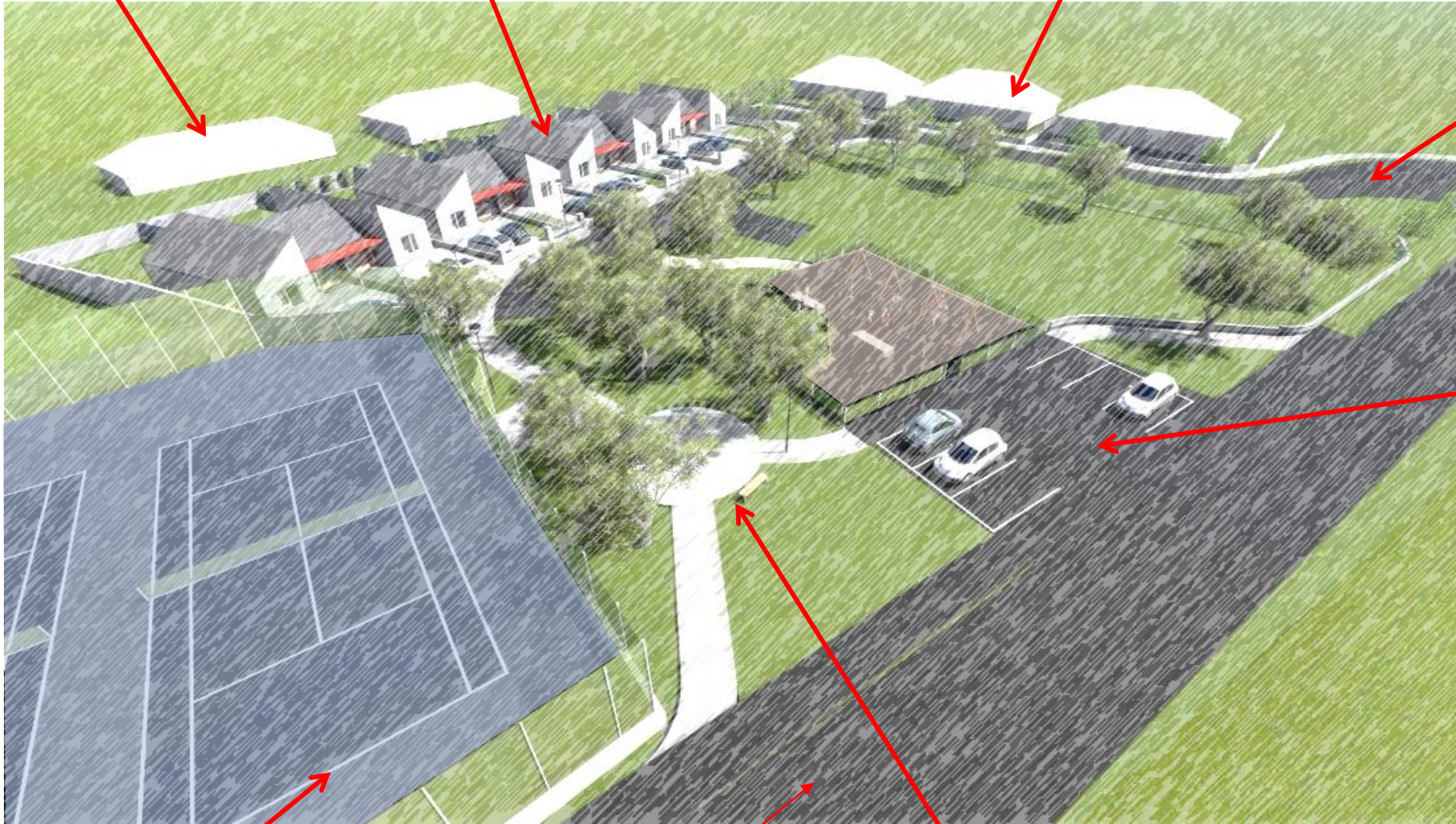

Vehicular Access through Glebe Lands

Parking for Playground and Tennis Courts at existing location.

Shape of Tennis Court Rationalised. Two Tennis courts to be retained.

Water Street

Pedestrian permeability between the Tennis Courts and the Playground.

8 no. Semi-Detached single-storey Houses. Scale in keeping with single-storey houses at New Glenview to the rear and Glebe Lands to the North.

