

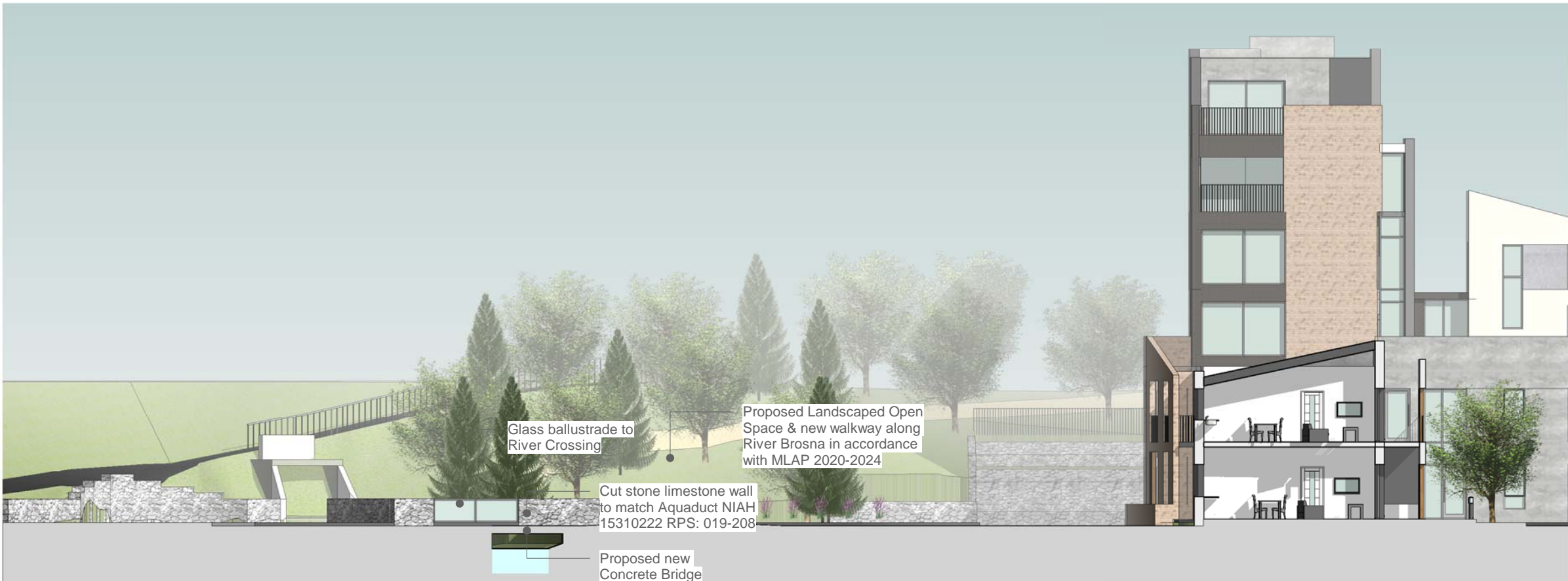

1 **Longitudinal Section Through Site showing Main Apartment Block**  
1 : 200



2 **Longitudinal Section through Shared Surface Access Road & Bridge**  
1 : 200



3 **Cross Section through Pedestrian Access showing Units 31 & 32**  
1 : 200



4 **Cross Section through Site**  
1 : 200

**Notes:**

This Drawing is to be read in conjunction with the relevant Floor Plans, Particular Specification.

Refer to Particular & General Specification for Full Specification. Particular Specification takes precedence over General Specification.

Do not scale drawings. Use figured dimensions only.

All dimensions should be surveyed by the Contractor before construction.

Capital Housing Team Architect to be informed of any discrepancies before work proceeds.

All work is to be carried out in compliance with the following:

- The current Building Regulations as issued by the Department of the Environment including all latest updates as issued.
- Compliance with conditions of Planning.
- Recommendations for Site Development Works for Housing Areas DOECLG 1998.
- BS 8000: 2011- Works on Building Sites.
- Guidelines for opening, backfilling and reinstatement of trenches in public roads - DOECLG 2002
- All works to comply with E.T.C.I. Regulations.

**All level shown are indicative only. Please refer to Engineers drawings for proposed levels.**

**PART 8 - PLANNING**  
**NOT FOR CONSTRUCTION**

**Revision Schedule**

Rev No.	Rev Description	Rev Date	Issued by	Issued to
---------	-----------------	----------	-----------	-----------



Funded by the Irish Government under Rebuilding Ireland, Action Plan for Housing and Homelessness.



**WESTMEATH HOUSING DESIGN TEAM**  
WESTMEATH COUNTY COUNCIL,  
CIVIC CENTRE, CHURCH ST.,  
ATHLONE, N37 P6T5  
Phone: 05064 42100  
Web: www.westmeathcoco.ie

**PROJECT:**  
CONSTRUCTION OF 32 DWELLING UNITS AT CORN MILL, FRIARS MILL ROAD, MULLINGAR, CO. WESTMEATH

**TITLE:**  
SITE SECTIONS

<b>Scale:</b> 1 : 200 @ A1	<b>Datum:</b> MALIN	<b>Date:</b> 15/06/2021
<b>Drawing No:</b> 112_03_005	<b>Stage:</b> PLANNING	<b>Revision:</b>
<b>Surveved</b> MK	<b>Drawn</b> MK	<b>Checked</b> AF
		<b>Approved</b> PH

**File Name and Directory:**  
H\CAPITAL HOUSING DESIGN TEAM\1-Capital Schemes\112-Canal Ave\Drawings\Part 8\Site\112\_03\_004\_Site Layout\_PART 8\_FINAL\_4.8m Access Road.rvt