

Westmeath Public Rights of Way 2021 - 2027

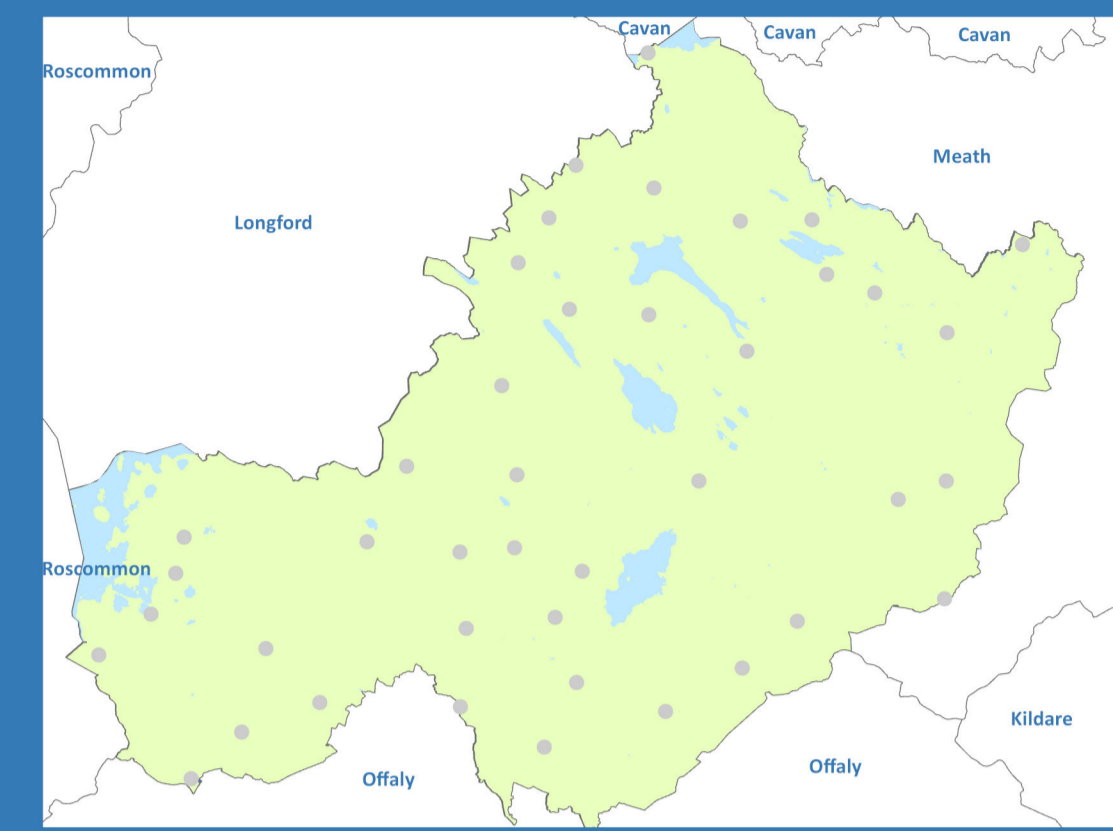

KEY

Rights of Way

- 1) Royal Canal
- 2) Mullaghameen Forest
- 3) Woodlawn to Macetown
- 4) Captain's Hill, Lough Owel, Mullingar
- 5) Killucan Mass Path nr Glebe/Rathwire
- 6) Path leading to Huguenot Graveyard, Moate
- 7) Old Coach Road
- 8) Access to Scragh Bog
- 9) Lough Drin/Slevin's Lake
- 10) Rathowen
- 11) Cloncrow Bog
- 12) Fore Trail
- 13) MULLINGAR TOWN
- 13 a) Piper's Boreen
- 13 b) Hillside drive to Ballinderry
- 13 c) Millmount to Ballinderry
- 13 d) Lynn Ave to Ballinderry
- 13 e) Lynn Road to Newlands
- 13 f) Auburn Avenue
- 14) Coolnagun & Correally Row

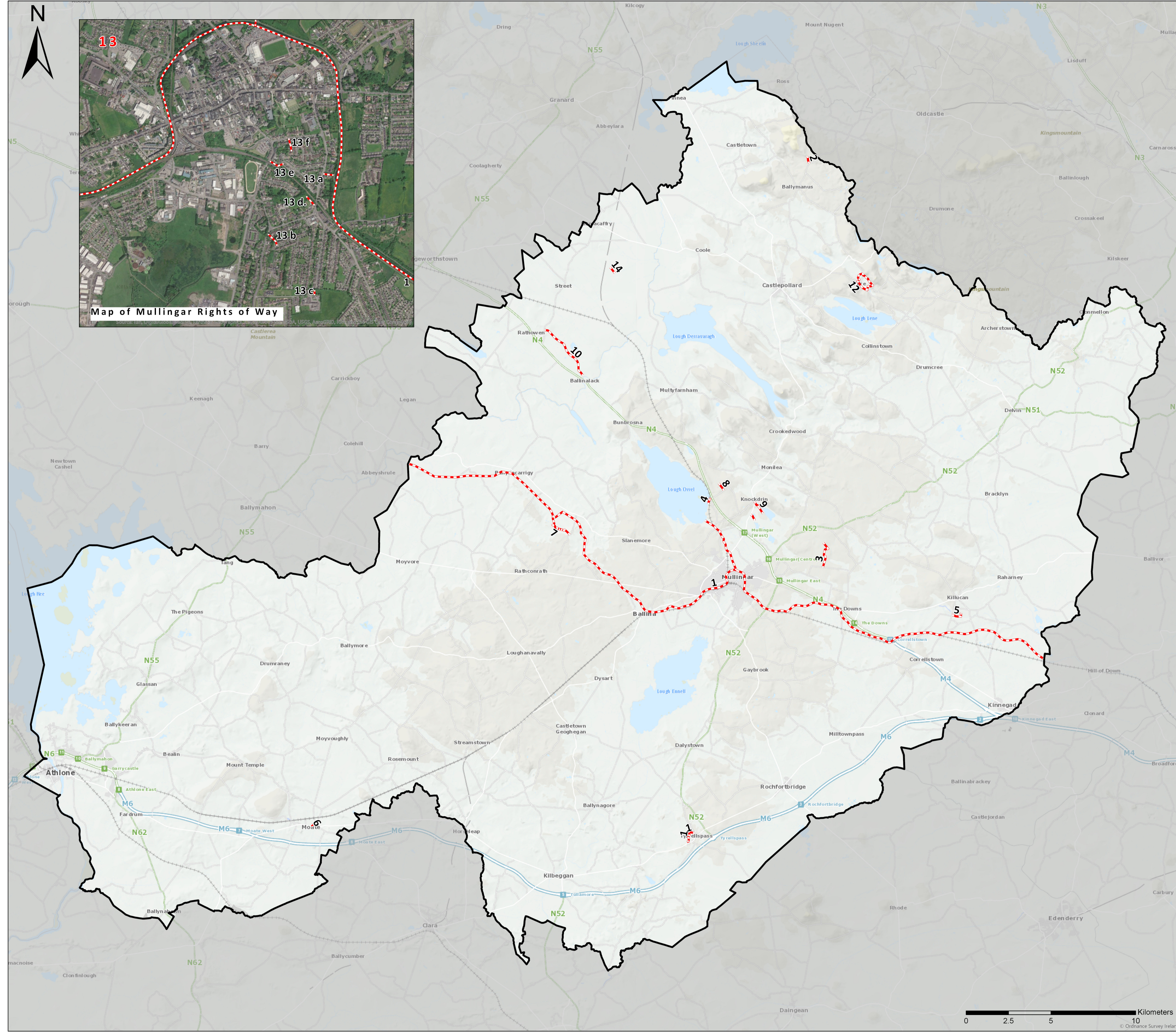
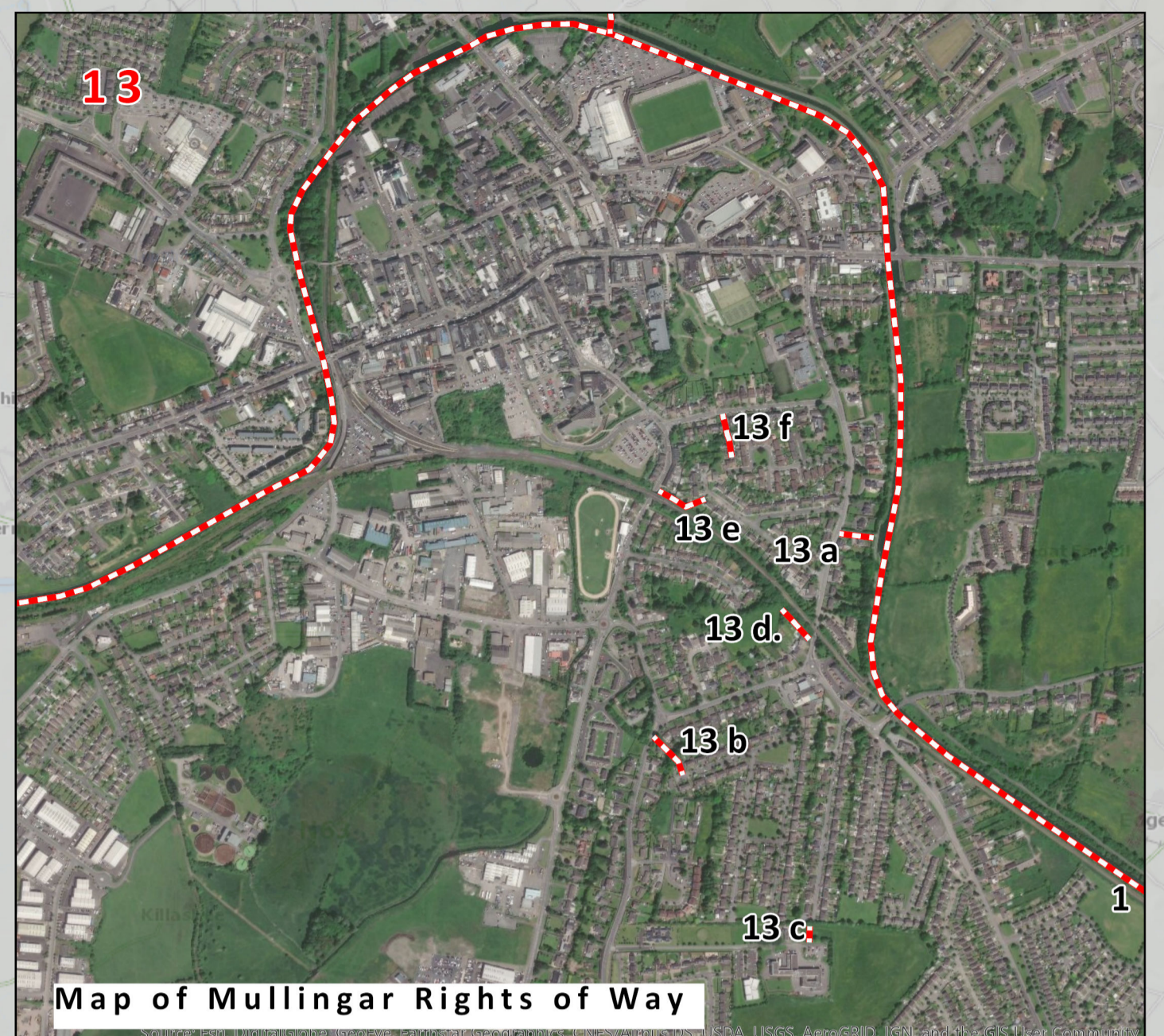

0 2.5 5 10 Kilometers
© Ordnance Survey Ireland

Draft Westmeath County
Development Plan
2021 - 2027

MAP - 52

Produced by Westmeath County Council's Forward Planning Section
under copyright agreement from Ordnance Survey of Ireland. All rights reserved, licence no. CCM49802