

Key:

1. Timber Cladding
2. Glazing
3. Door
4. Timber Glulam
5. Bin Store
6. Bicycle Parking
7. Proposed boundary
8. Existing Boundary
9. Existing Protected Structure

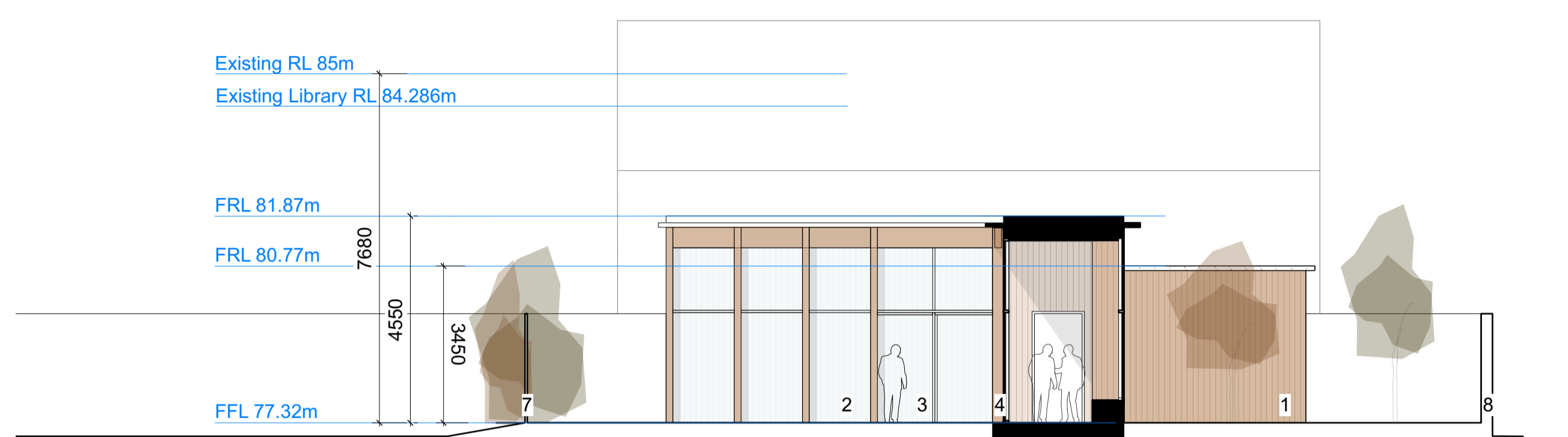

1 Section
Scale: 1:100

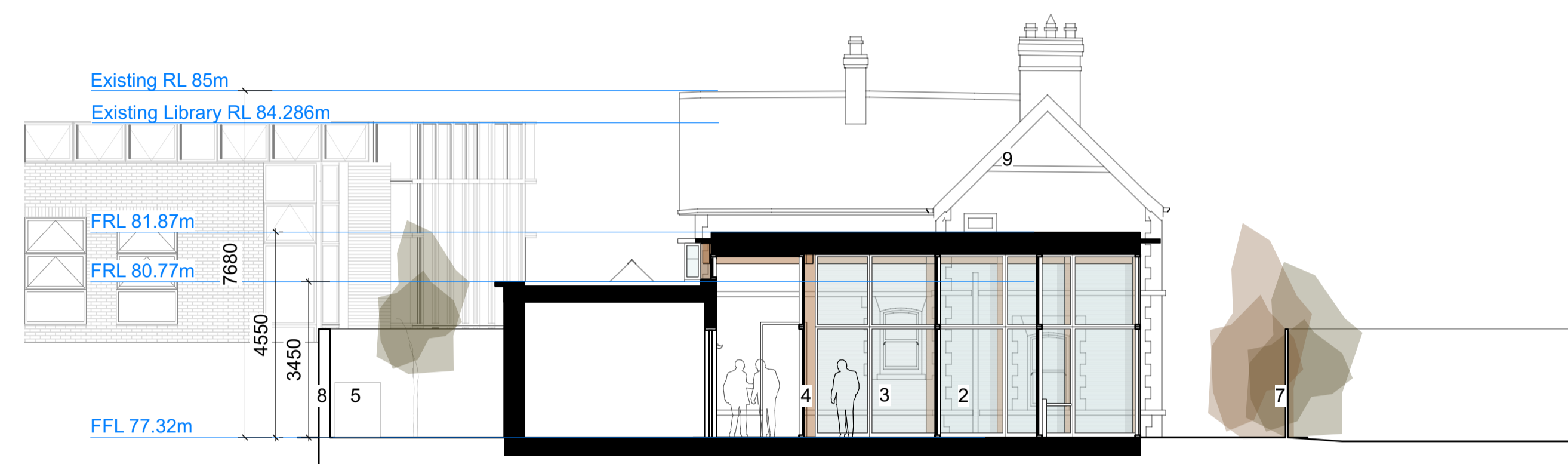

3 Section
Scale: 1:100

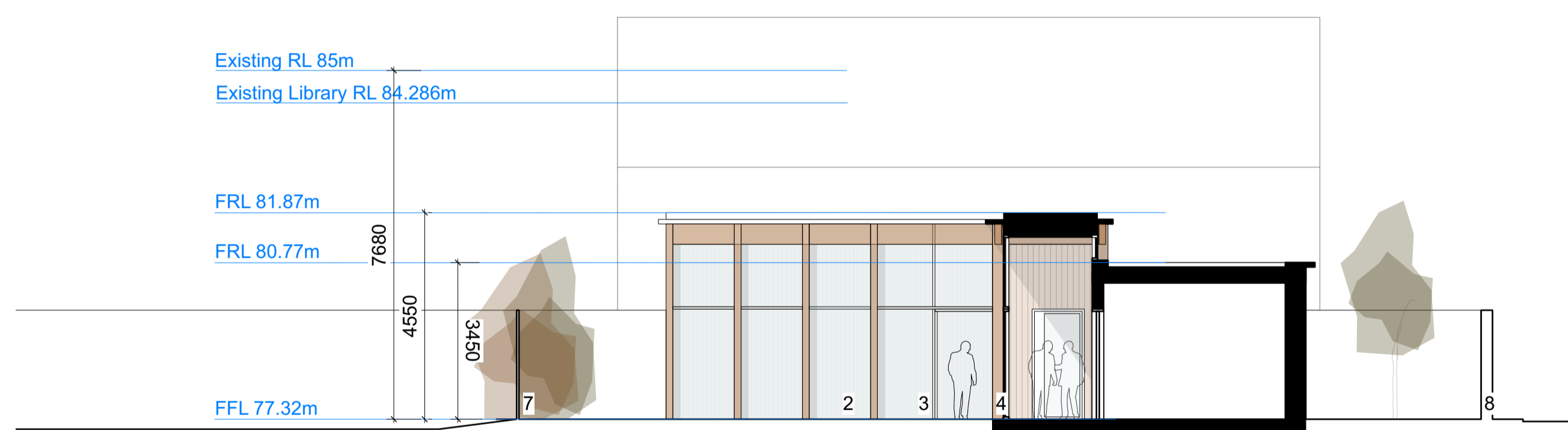

2 Section
Scale: 1:100

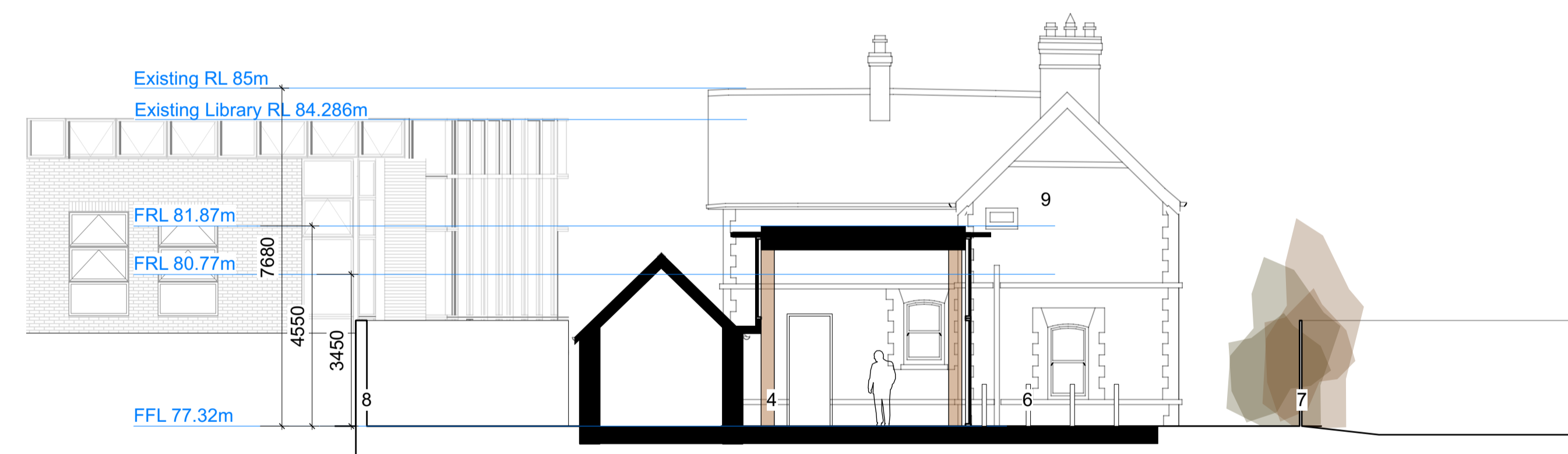

4 Section
Scale: 1:100

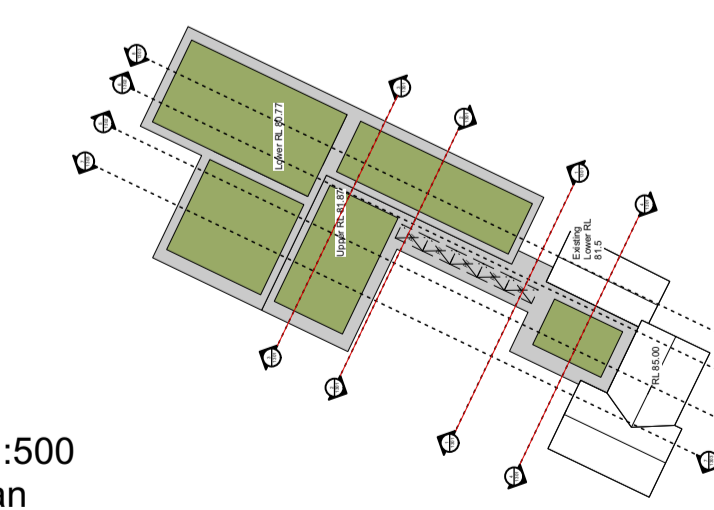

Scale 1:500
Key Plan

REVISION

revision
revision
revision
revision

NOTES

levels All levels and dimensions to be checked onsite. Any discrepancies to be reported to Cooney Architects. Do not scale off this drawing. Use figured dimensions only.

This drawing is to be read in conjunction with all other relevant Engineering and Architectural drawings and specifications. General structure only. To be cross referenced with all associated Engineers drawings.

copyright This drawing and design is copyright, and may not be reproduced without Cooney Architects permission.

DESIGN TEAM

PLANNING

CooneyArchitects

project title Kinnegad Economic Enterprise Hub
Kinnegad Masters House
client WMCC
drawn by NB
checked by FC

drawing no. 23014-CA-KEEH-00-DR-A1301rev
drawing title Section Sheet 1
scale 1:100 @ A1
date 12/02/2024

The Old Brewers Club
32 The Coombe, Dublin 6
T 01 4533 444



Key:

- 1. Timber Cladding
- 2. Glazing
- 3. Door
- 4. Timber Glulam
- 5. Bin Store
- 6. Bicycle Parking
- 7. Proposed boundary
- 8. Existing Boundary
- 9. Existing Protected Structure

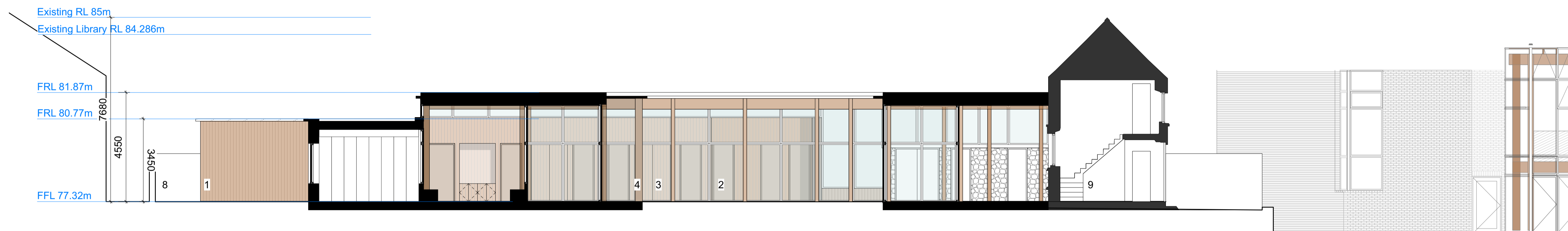

5 Section
Scale: 1:100

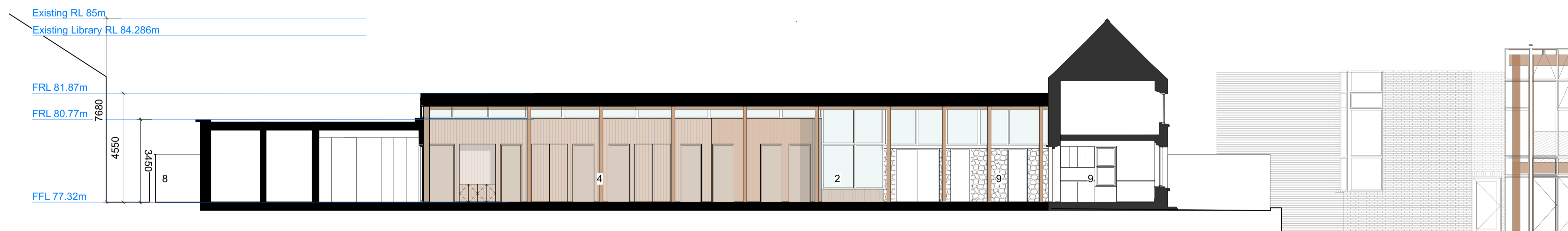

6 Section
Scale: 1:100

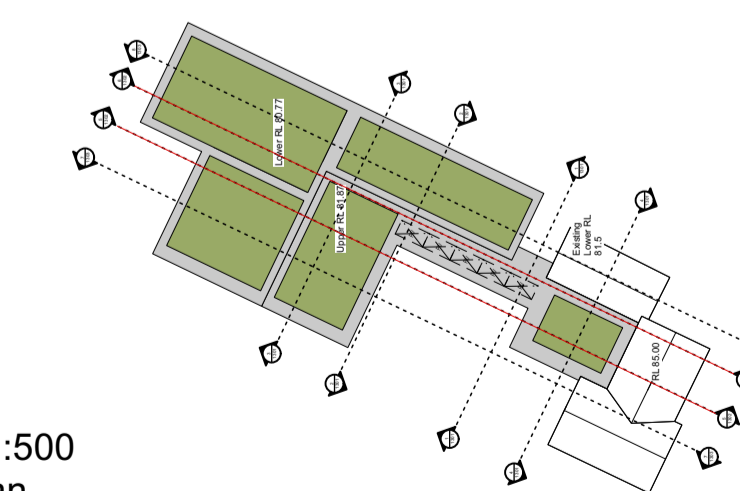

REVISION

revision
revision
revision
revision

NOTES

levels All levels and dimensions to be checked onsite. Any discrepancies to be reported to Cooney Architects. Do not scale off this drawing. Use figured dimensions only.

This drawing is to be read in conjunction with all other relevant Engineering and Architectural drawings and specifications. General structure only. To be cross referenced with all associated Engineers drawings.

copyright This drawing and design is copyright, and may not be reproduced without Cooney Architects permission.

DESIGN TEAM

PLANNING

CooneyArchitects

project title Kinnegad Economic Enterprise Hub
Kinnegad Masters House
client WMCC

drawn by NB
checked by FC

drawing no. 23014-CA-KEEH-00-DR-A1302rev
drawing title Section Sheet 2

scale 1:100 @ A1
date 12/02/2024



Key:

- 1. Timber Cladding
- 2. Glazing
- 3. Door
- 4. Timber Glulam
- 5. Bin Store
- 6. Bicycle Parking
- 7. Proposed boundary
- 8. Existing Boundary
- 9. Existing Protected Structure

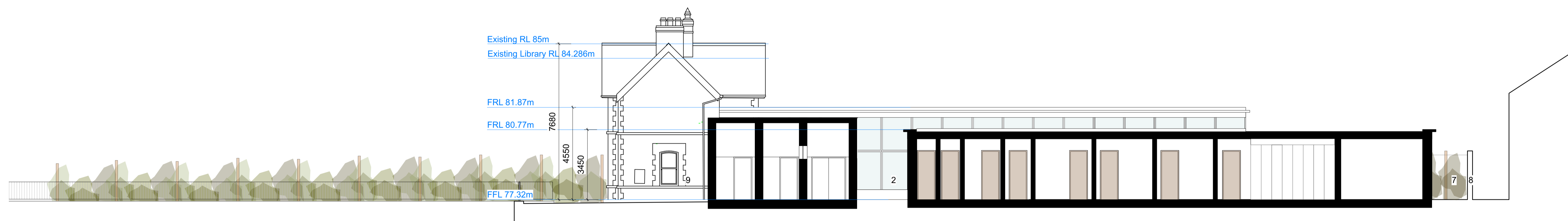

7 Section
Scale: 1:100

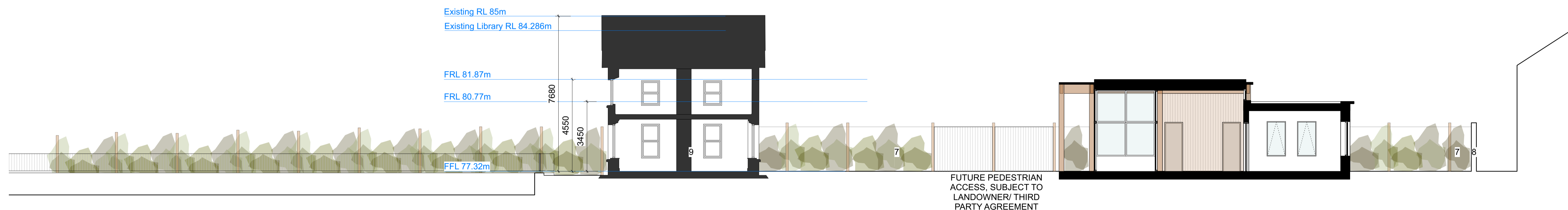

8 Section
Scale: 1:100

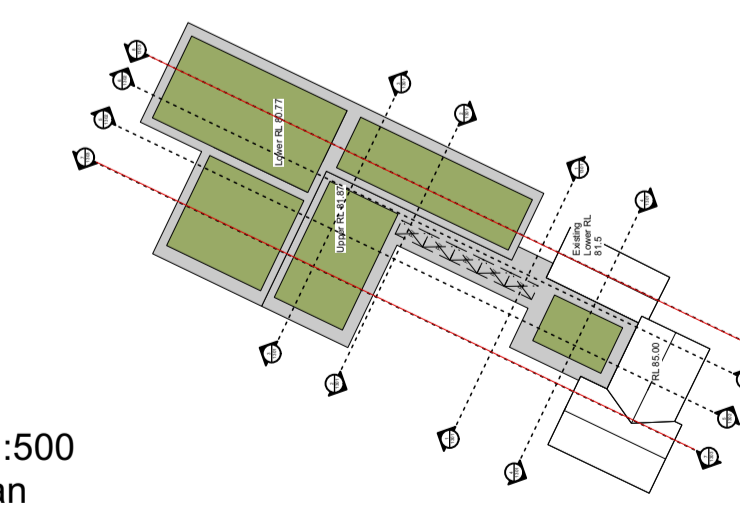

Scale 1:500
Key Plan

REVISION

revision
revision
revision
revision

NOTES

levels All levels and dimensions to be checked onsite. Any discrepancies to be reported to Cooney Architects. Do not scale off this drawing. Use figured dimensions only.

This drawing is to be read in conjunction with all other relevant Engineering and Architectural drawings and specifications. General structure only. To be cross referenced with all associated Engineers drawings.

copyright This drawing and design is copyright, and may not be reproduced without Cooney Architects permission.

DESIGN TEAM

PLANNING

CooneyArchitects

project title Kinnegad Economic Enterprise Hub
Kinnegad Masters House
client WMCC
drawn by NB
checked by FC

drawing no. 23014-CA-KEEH-00-DR-A1303rev
drawing title Section Sheet 3
scale 1:100 @ A1
date 12/02/2024

The Old Brewers Club
32 The Coombe, Dublin 6
T 01 4533 444

