

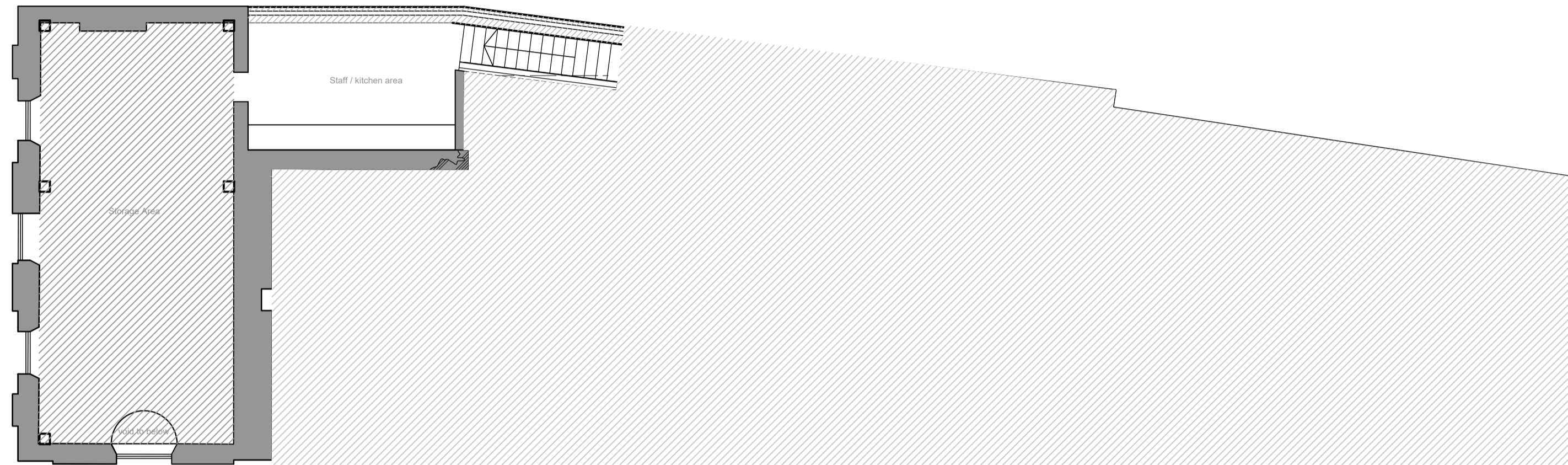

Existing West Elevation

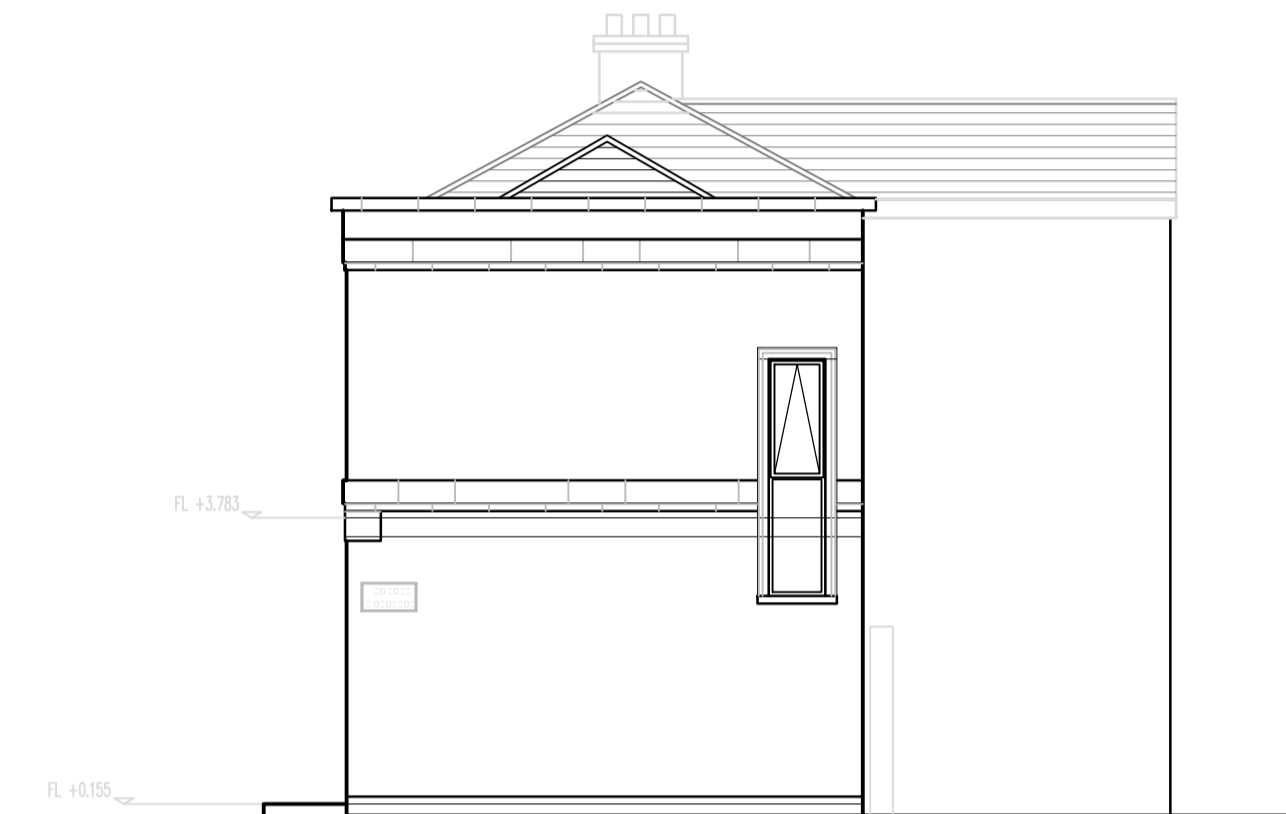

Existing Second Floor Plan



Existing South Elevation

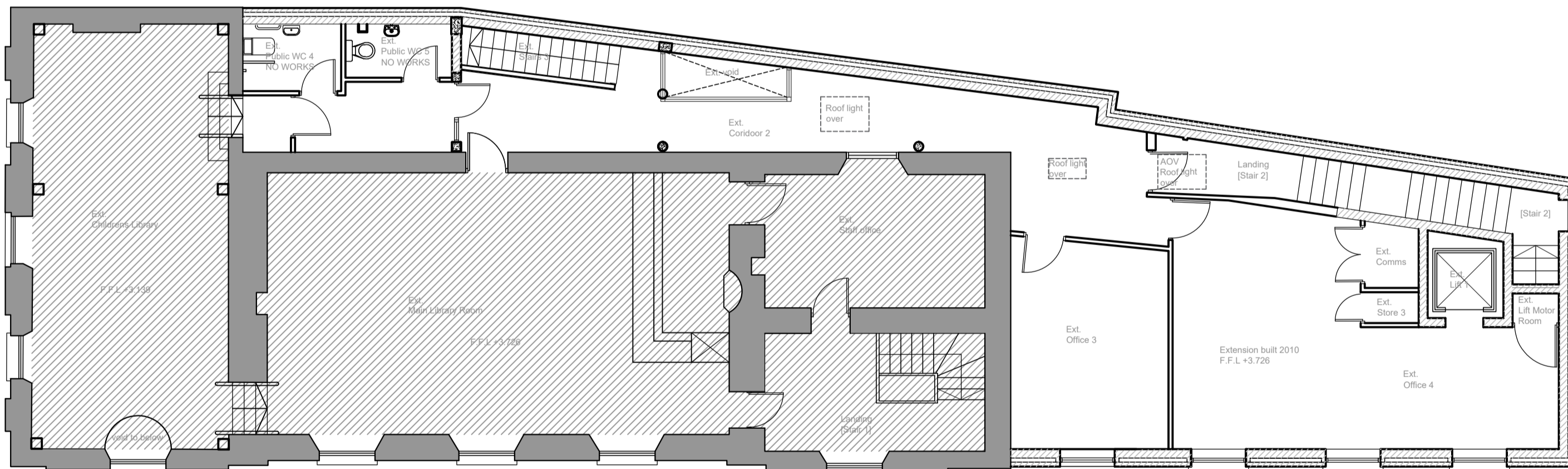

Existing First Floor Plan



Existing North Elevation

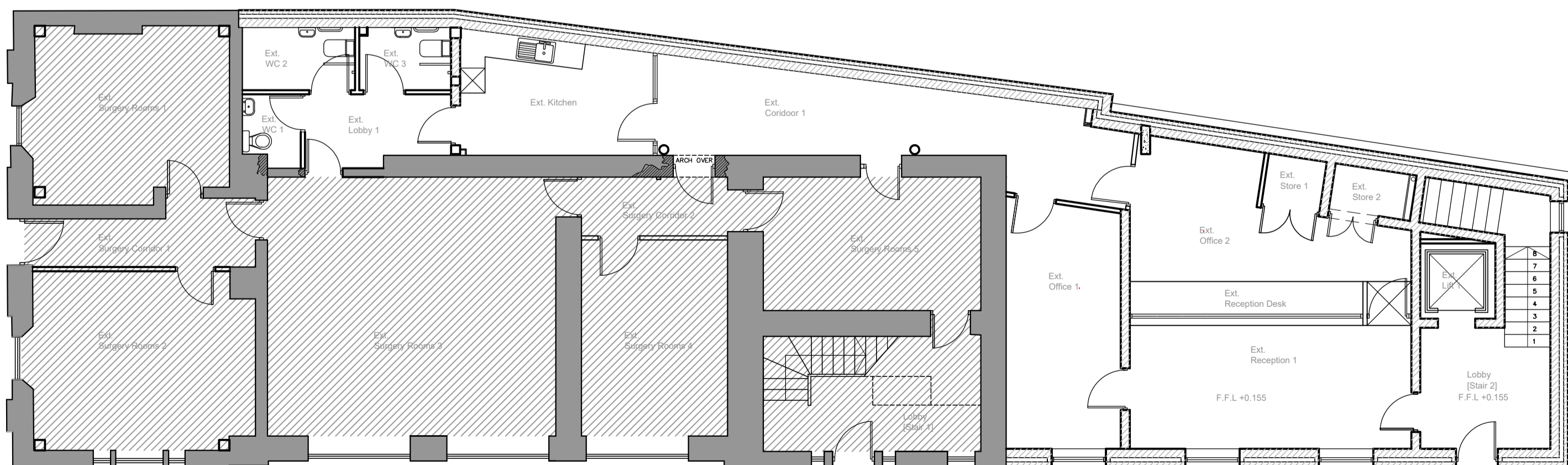

Existing Ground Floor Plan

Rev.	Description	Date	Checked	Drawn
1	Issue for Planning	05/07/20		

WESTMEATH COUNTY COUNCIL
 Planning Department
 Planning Officer: [Name]
 Planning Officer: [Name]
 Planning Officer: [Name]
 Planning Officer: [Name]
 Planning Officer: [Name]

PROJECT: MYOL - KILBEGGAN
TITLE: EXISTING FLOOR PLANS

Scale:	Datum:	Date:	Revision:
1:1000	OS 1990	05/07/20	A

210 WCC ZZ XX DR A 1000 PLANNING Approved A
 FILE NAME: ANZ CORRECTORY

Report of Design No. 05/2020
 Note: The location and extent of the building must be as shown on the site plan and approved by the Planning Department. The location and extent of the building must be as shown on the site plan and approved by the Planning Department. The location and extent of the building must be as shown on the site plan and approved by the Planning Department.

