

NOTE

- DIMENSION OF PV PANELS
- TILT ANGLE 10° FLAT ROOF CONFIGURATION
 - 138 PANELS IN TOTAL
 - MOUNTING OF PANELS TO BE CONTRACTOR DESIGNED. CONTRACTOR TO PROVIDE MOUNTING SPECIFICATION/CERTIFICATION FORM A SPECIALIST DESIGNER PRIOR TO INSTALLATION.
 - CONTRACTOR TO ALLOW FOR ALL WORKS INCLUDING LIFTING EQUIPMENT FOR HOISTING OF PANELS.

FOR ADDITIONAL SOLAR PANEL INFORMATION PLEASE REFER TO DOCUMENT
201_506-ORS-XX_XX_RP-E-13c-001

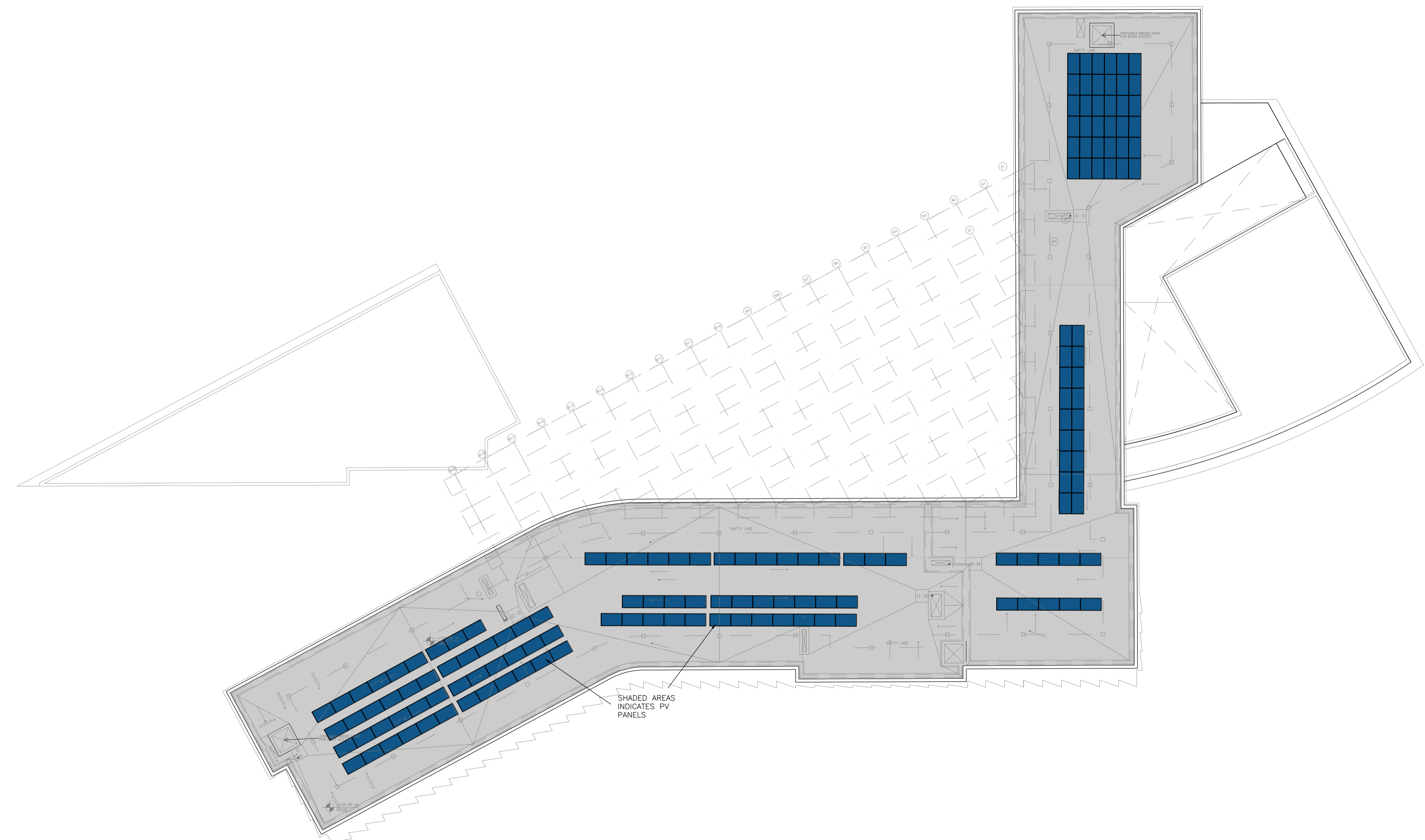

SHADED AREAS INDICATES PV PANELS

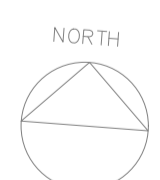

INFORMATION

© ORS
This drawing and any design hereon is the copyright of the Consultants and must not be reproduced without their written consent. All drawings remain the property of the Consultants.

Figured dimension only to be taken from this drawing. All dimensions to be checked on site. Consultants to be informed immediately of any discrepancies before work proceeds.

Ordnance Survey Ireland Licence No EN 0045816
© Ordnance Survey Ireland and Government of Ireland

REV NO:	DATE:	REVISION NOTE:	DWN BY:	CKD BY:
P01	16/09/21	ISSUED FOR INFORMATION	FC	LOR

CLIENT:	WEST MEATH COUNTY COUNCIL			
PROJECT:	INSTALLATION OF A SOLAR PHOTOVOLTAIC SYSTEM FOR ARAS AN CHONTAE OFFICES, MULLINGAR, CO. WESTMEATH			
TITLE:	PROPOSED SOLAR PHOTOVOLTAIC SYSTEM LAYOUT			
DRAWN:	CHECKED:	APPROVED:	JOB NO:	REV:
FC	LOR	BC	201_506	P01
DATE:	SCALE:	DRAWING NO:		
20/09/21	1:200 @A1	201_506-200A		

Dublin | London | Mullingar
T: +353 4493 42518 | W: www.ors.ie | E: info@ors.ie
ISO 9001:2008 QUALITY ASSURED COMPANY

REVISION DATE: 07/04/16
REVISION 3
FORM NO: FRM-010