

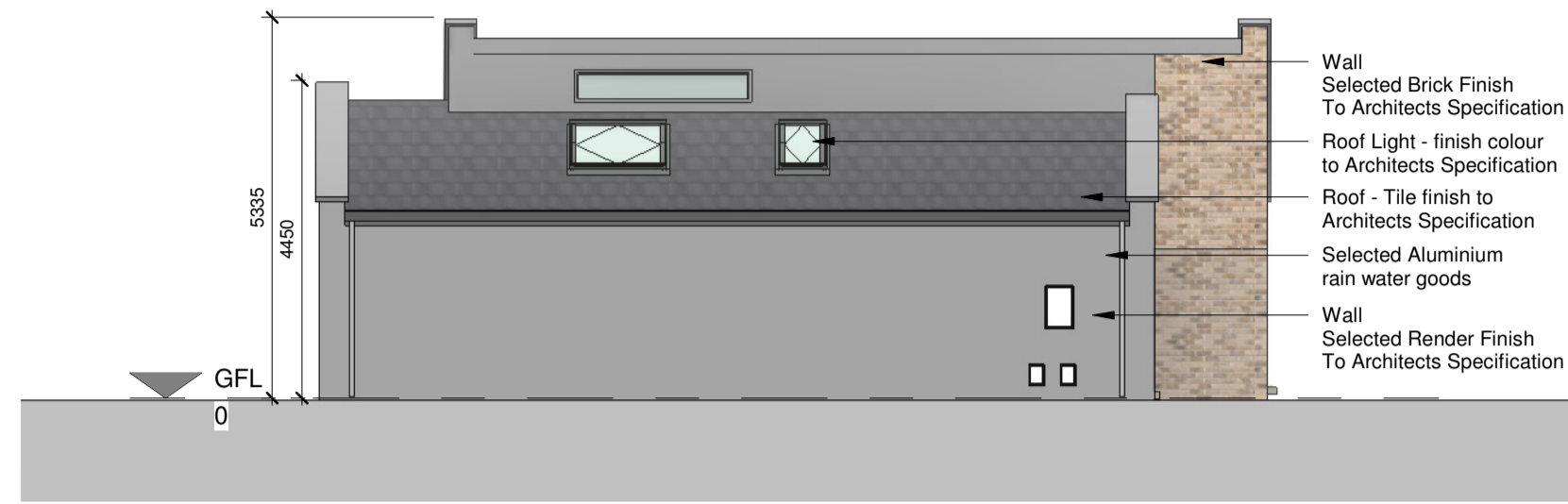

**6 Elevation 1 - Front Elevation**  
1 : 100

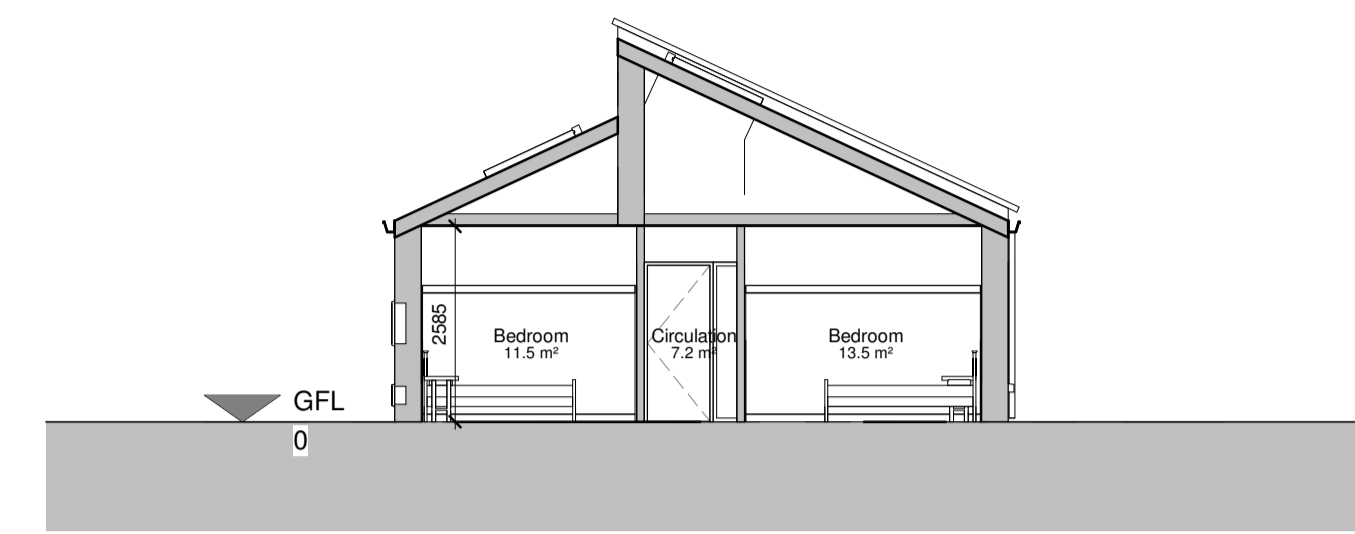

**3 Elevation 2**  
1 : 100



**8 Section 1**  
1 : 100

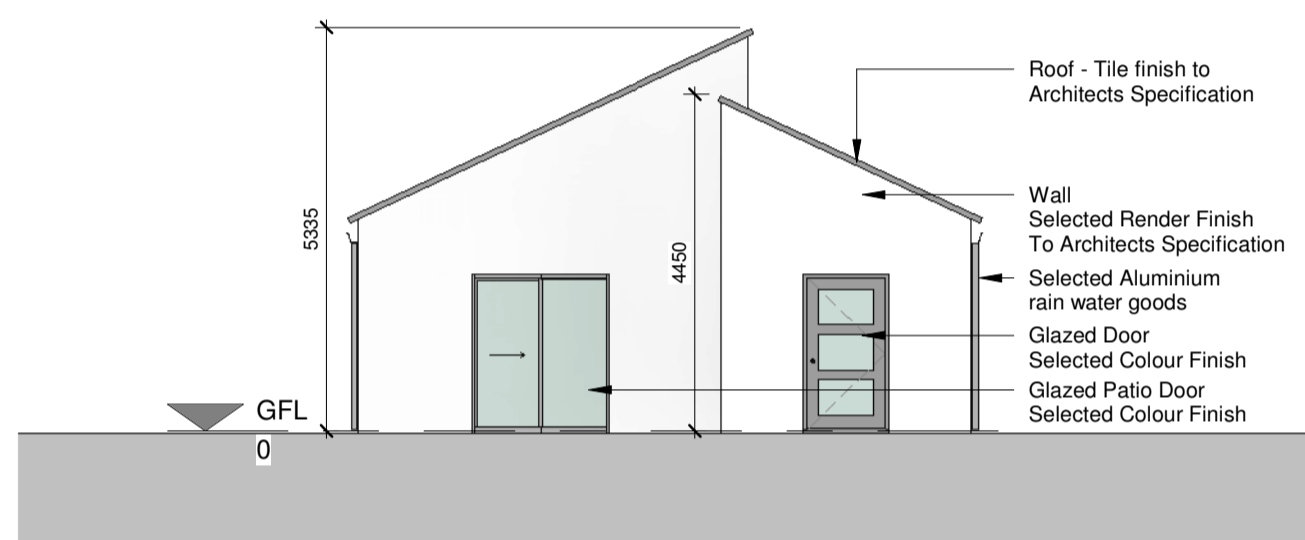

**4 Elevation 3 - Rear Elevation**  
1 : 100

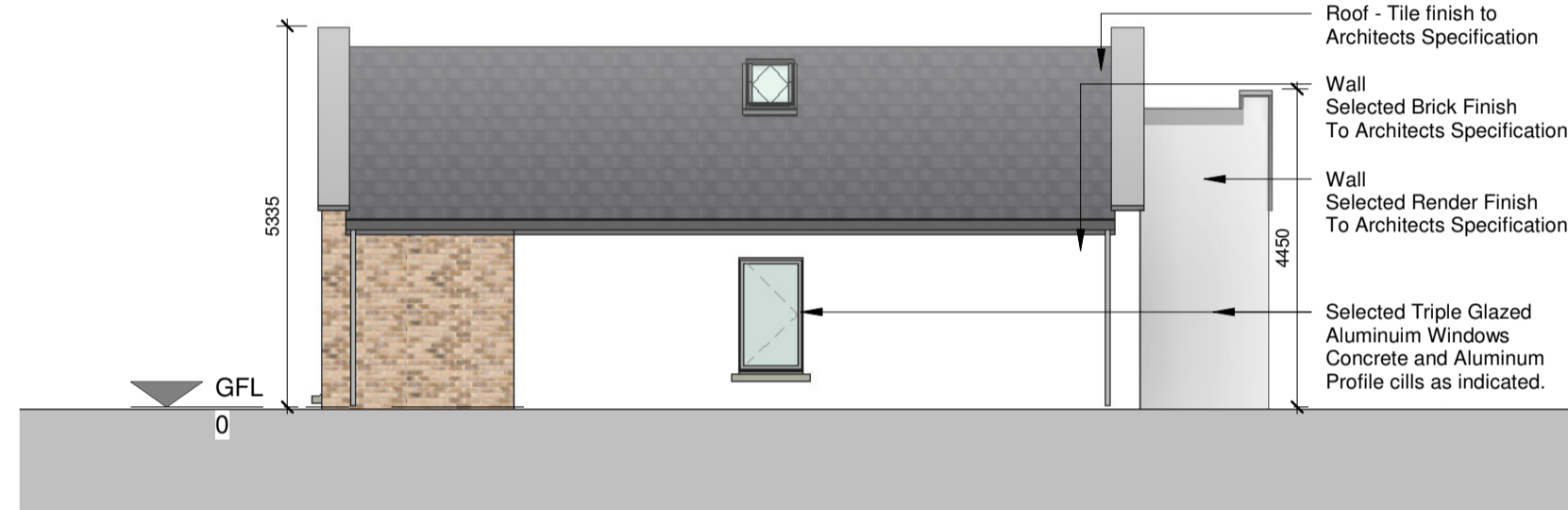

**5 Elevation 4**  
1 : 100

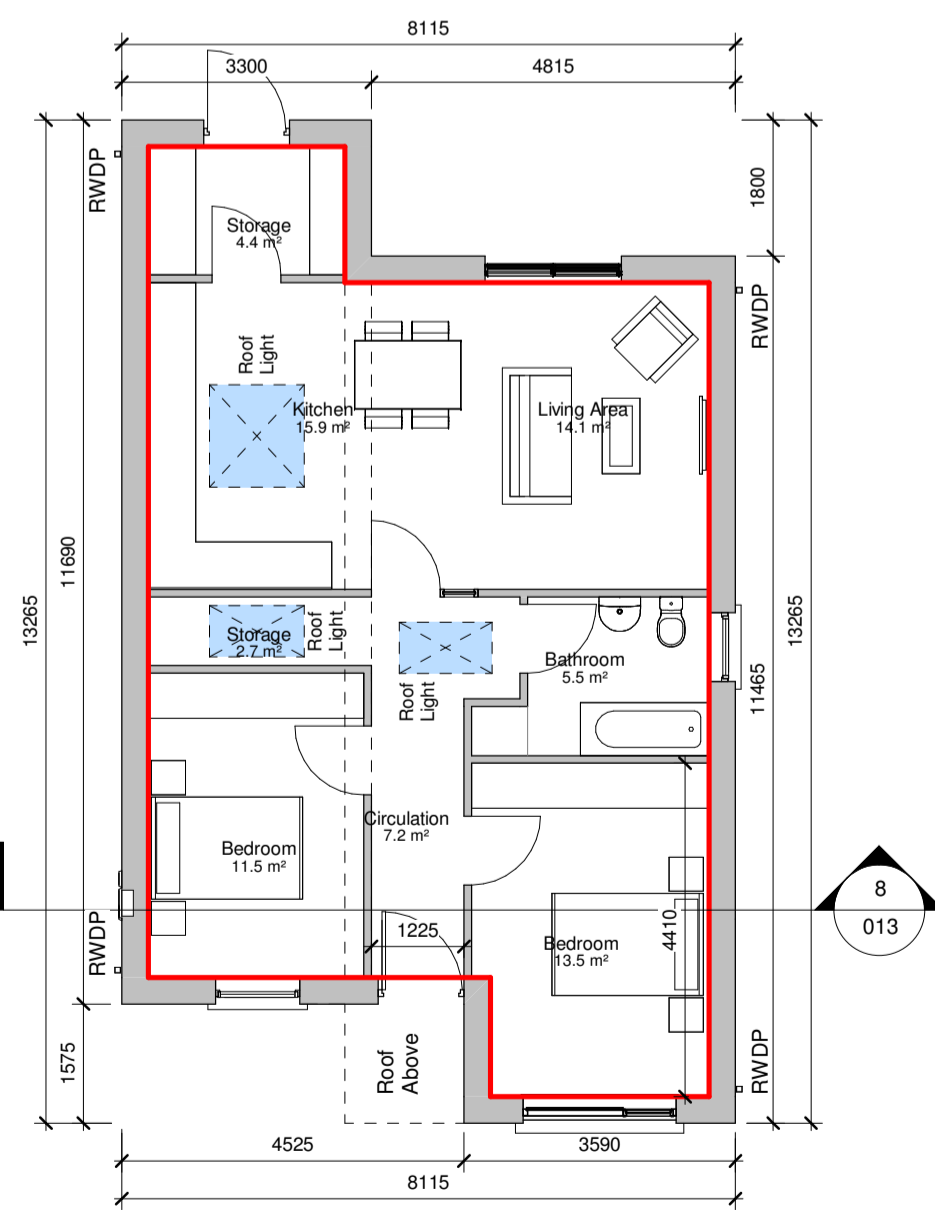

**1 GFL**  
1 : 100

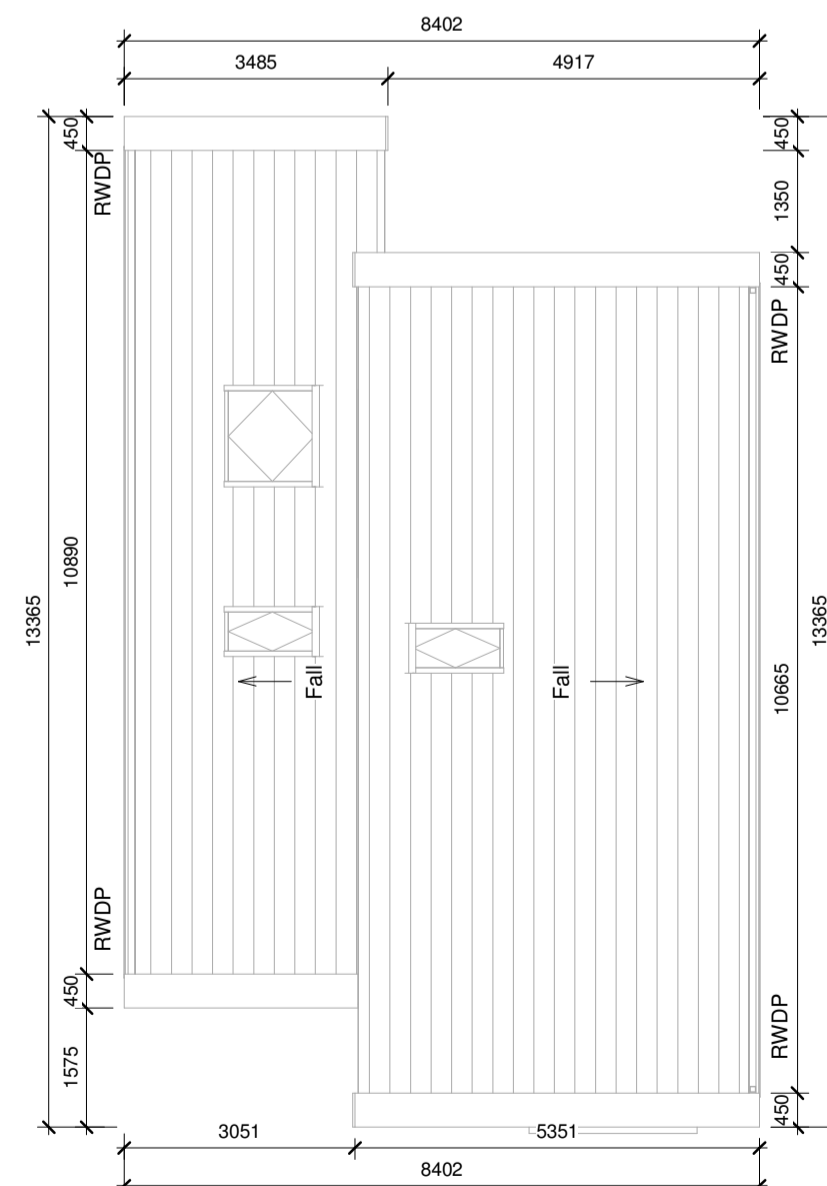

**2 Roof Plan**  
1 : 100

**PART 8 - PLANNING**  
**NOT FOR CONSTRUCTION**

Revision Schedule

Rev No.	Rev Description	Rev Date	Issued by	Issued to

**Rebuilding Ireland**  
Action Plan for Housing and Homelessness

Funded by the Irish Government under Rebuilding Ireland, Action Plan for Housing and Homelessness.

**WESTMEATH HOUSING DESIGN TEAM**  
WESTMEATH COUNTY COUNCIL,  
CIVIC CENTRE, CHURCH ST.,  
ATHLONE, N37 P2T5  
Phone: 05664 42100  
Web: www.westmeathcoco.ie

**PROJECT:**  
CONSTRUCTION OF 22 DWELLING UNITS AT ST. BRIGIDS GREEN, MULLINGAR

**TITLE:**  
HOUSE TYPE D (Detached) PLANS, SECTION & ELEVATIONS

<b>Scale:</b> 1 : 100 @ A1	<b>Datum:</b> MALIN	<b>Date:</b> 17/05/22
<b>Drawing No:</b> 111_03_013	<b>Stage:</b> Part 8	<b>Revision:</b>
<b>Surveved:</b> MK	<b>Drawn:</b> AC/MK	<b>Checked:</b> PH/TOH
		<b>Approved:</b> PH

**File Name and Directory:**  
H:\CAPITAL HOUSING DESIGN TEAM\1-Capital Schemes\111-O' Gowney Terrace Drawings\Part 8\House1\Type D Detached\_Part 8.rvt