

2 Elevation 1
1 : 100

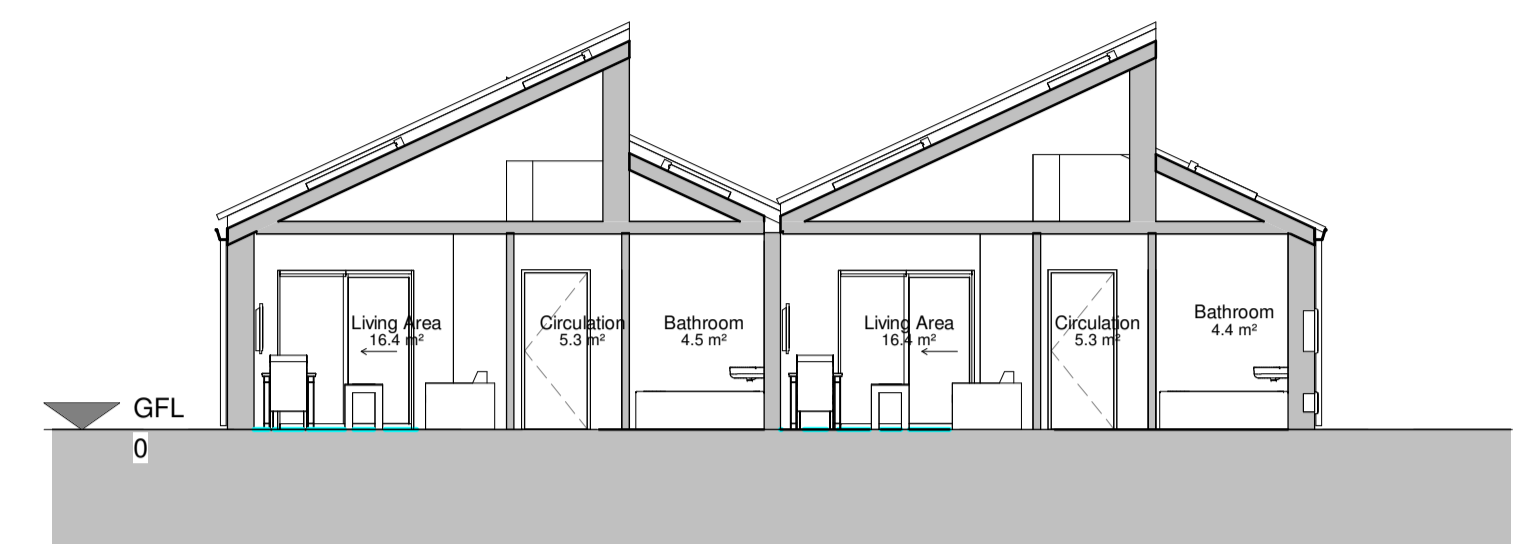

3 Elevation 2
1 : 100



6 Section
1 : 100



4 Elevation 3
1 : 100

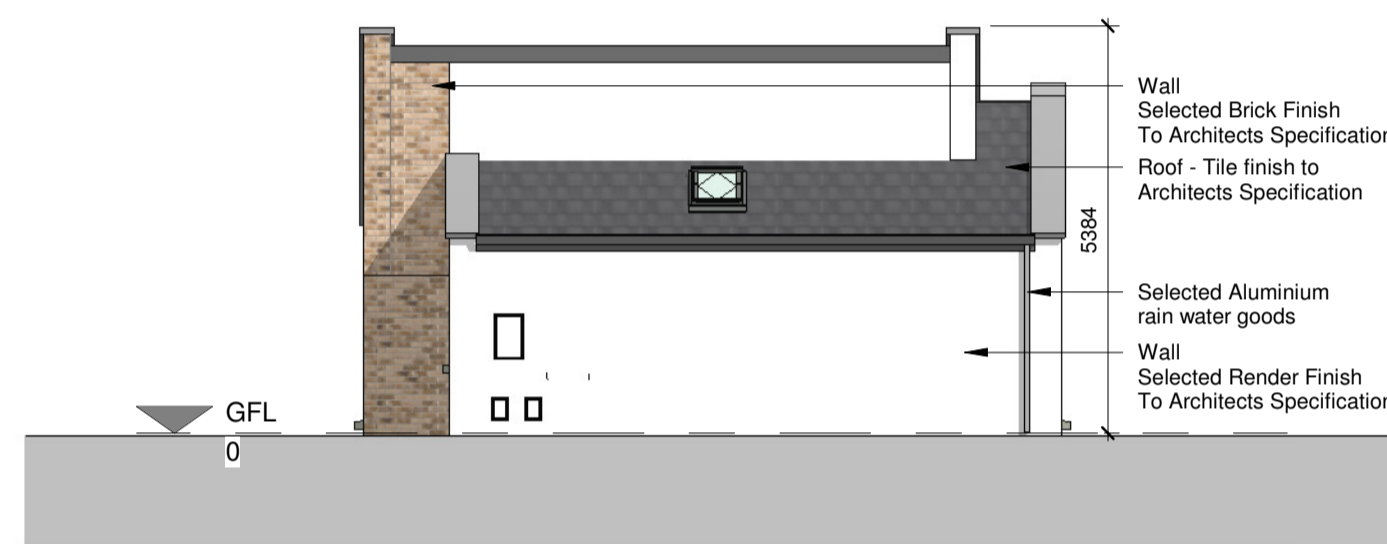

5 Elevation 4
1 : 100

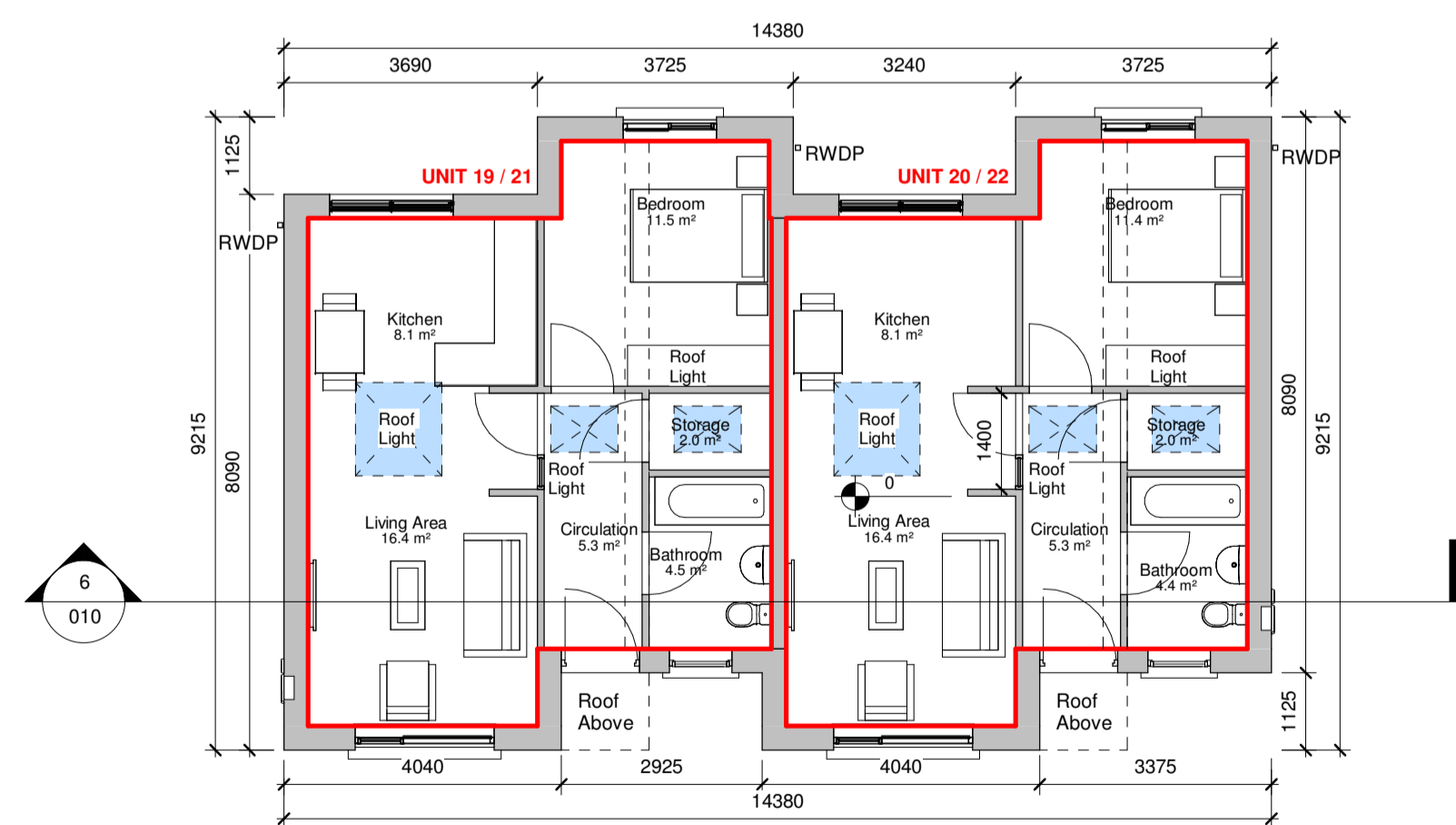

1 GFL
1 : 100

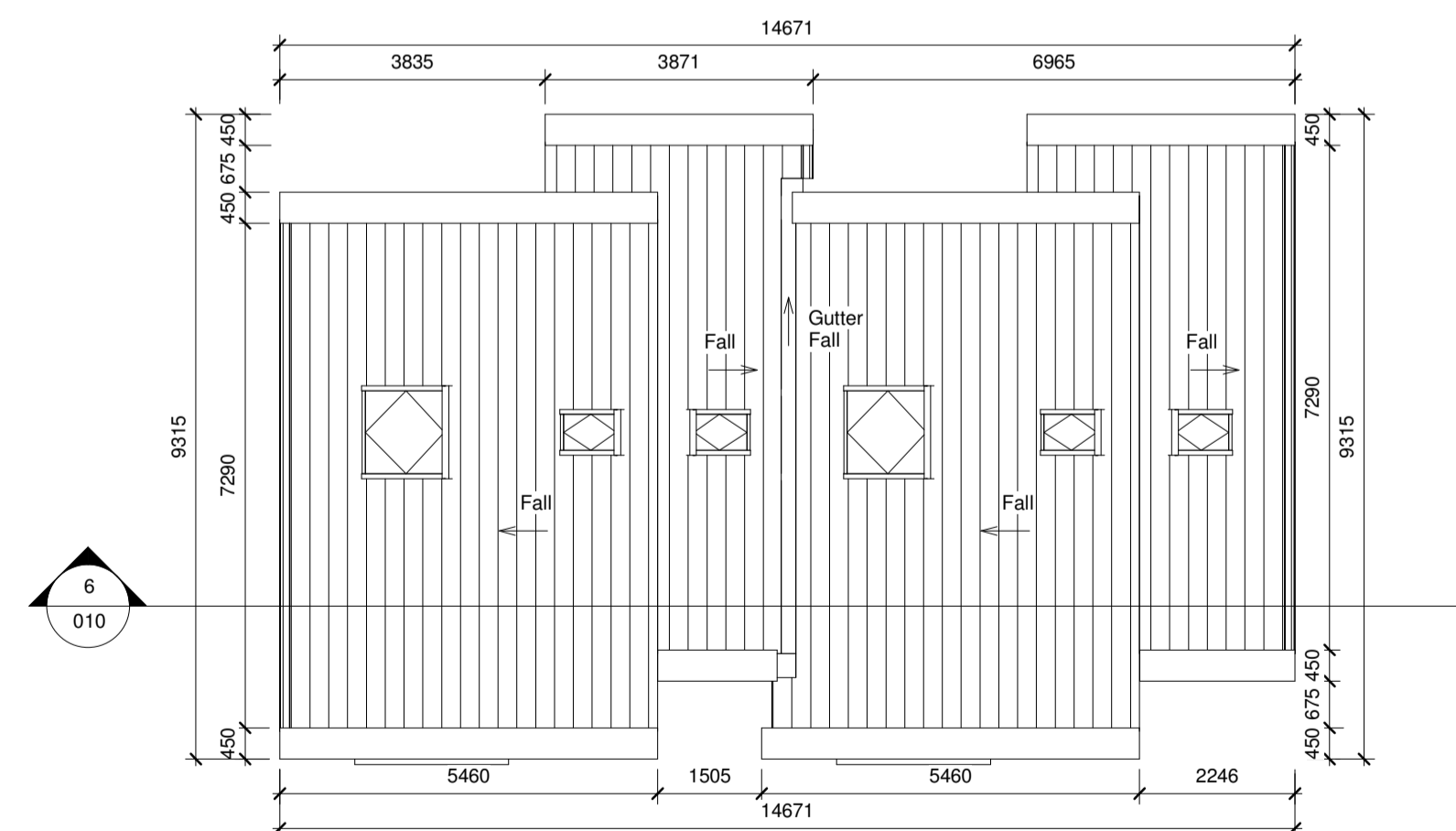

7 Roof Plan
1 : 100

PART 8 - PLANNING
NOT FOR CONSTRUCTION

Revision Schedule				
Rev No.	Rev Description	Rev Date	Issued by	Issued to

Rebuilding Ireland
Action Plan for Housing and Homelessness

Funded by the Irish Government under Rebuilding Ireland, Action Plan for Housing and Homelessness.

WESTMEATH HOUSING DESIGN TEAM
WESTMEATH COUNTY COUNCIL,
CIVIC CENTRE, CHURCH ST.,
ATHLONE, N37 P2T5
Phone: 05064 42100
Web: www.westmeathcoco.ie

PROJECT:
CONSTRUCTION OF 22 DWELLING UNITS AT ST. BRIGIDS GREEN, MULLINGAR

TITLE:
HOUSE TYPE A (Semi-Detached) PLANS, SECTON & ELEVATIONS

Scale: 1 : 100 **Datum:** MALIN **Date:** 07/05/22
@ A1

Drawing No: 111_03_010 **Stage:** Part 8 **Revision:**

Surveved	Drawn	Checked	Approved
MK	AC/MK	PH/TOH	PH

File Name and Directory:
H:\CAPITAL HOUSING DESIGN TEAM\1-Capital Schemes\111-O' Gowney Terrace\Drawings\Part 8\House1\Type A Semi-Detached_Part 8.rvt