

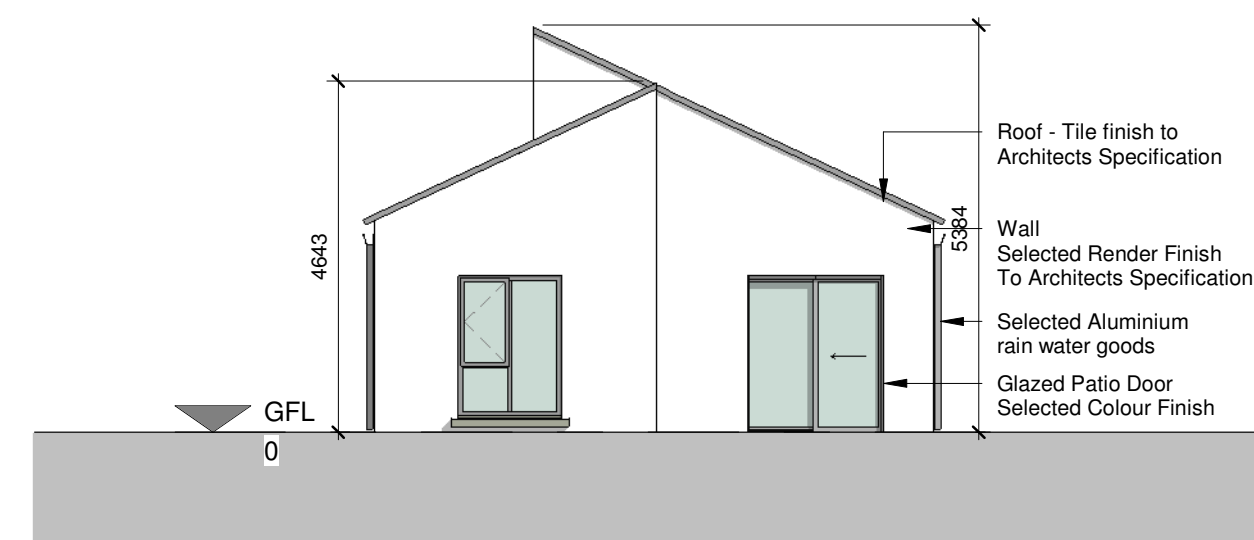

5 Elevation 1
1 : 100

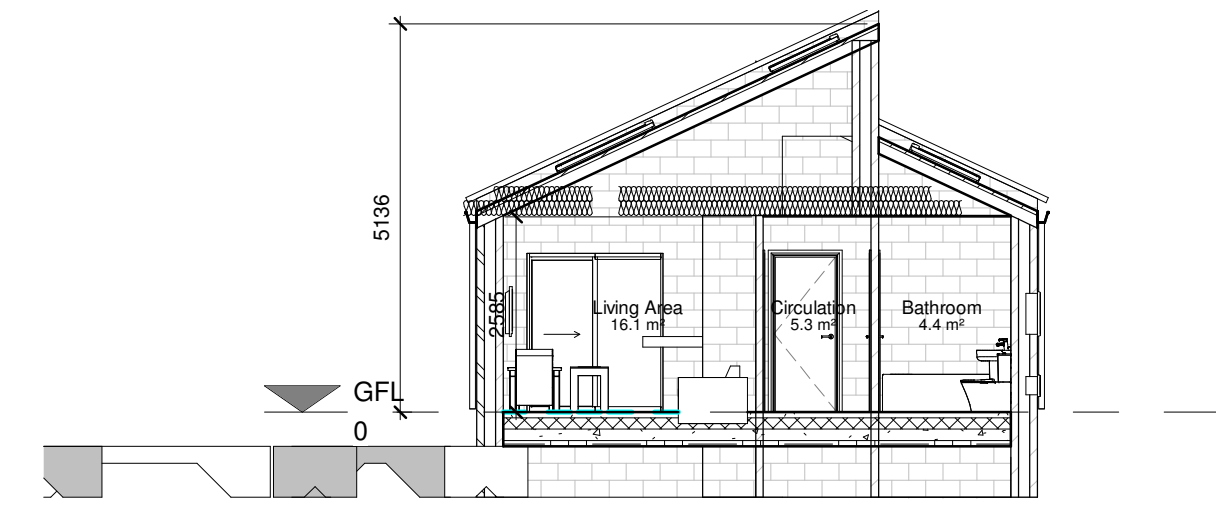

3 Elevation 2
1 : 100



6 Section 1
1 : 100

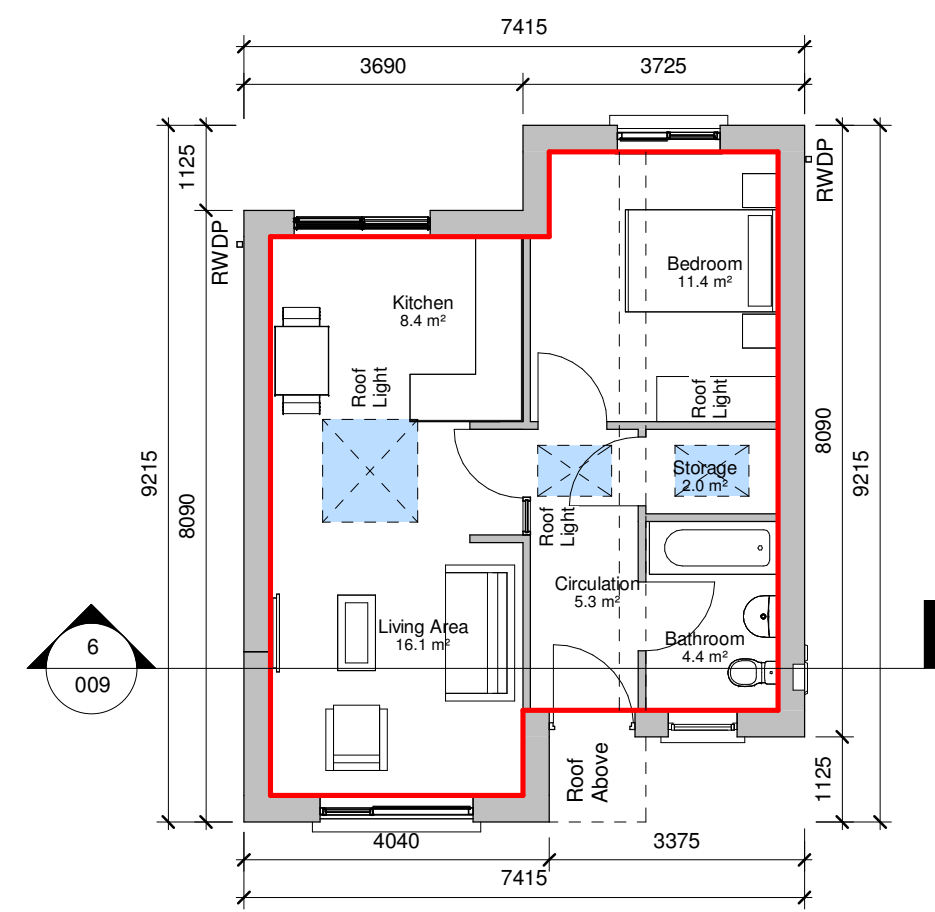

1 GFL
1 : 100

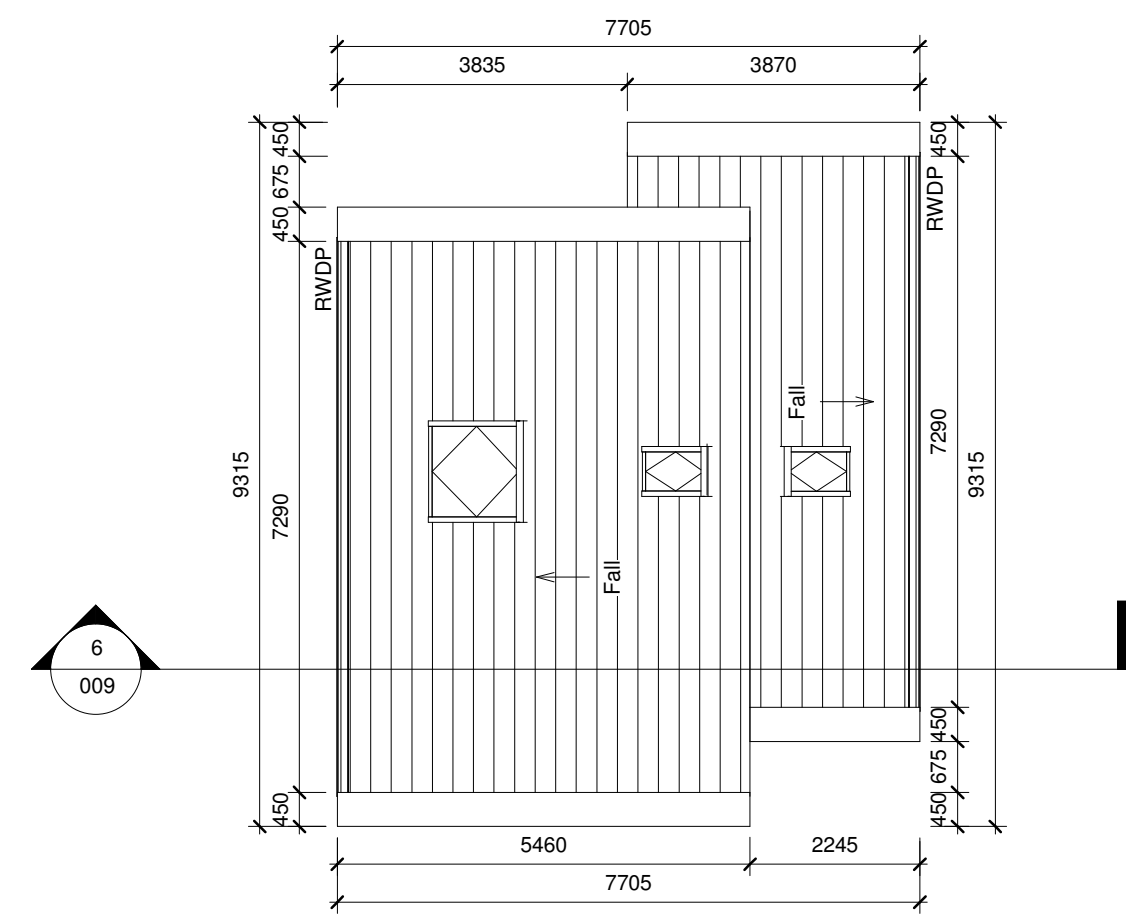

7 Roof Plan
1 : 100

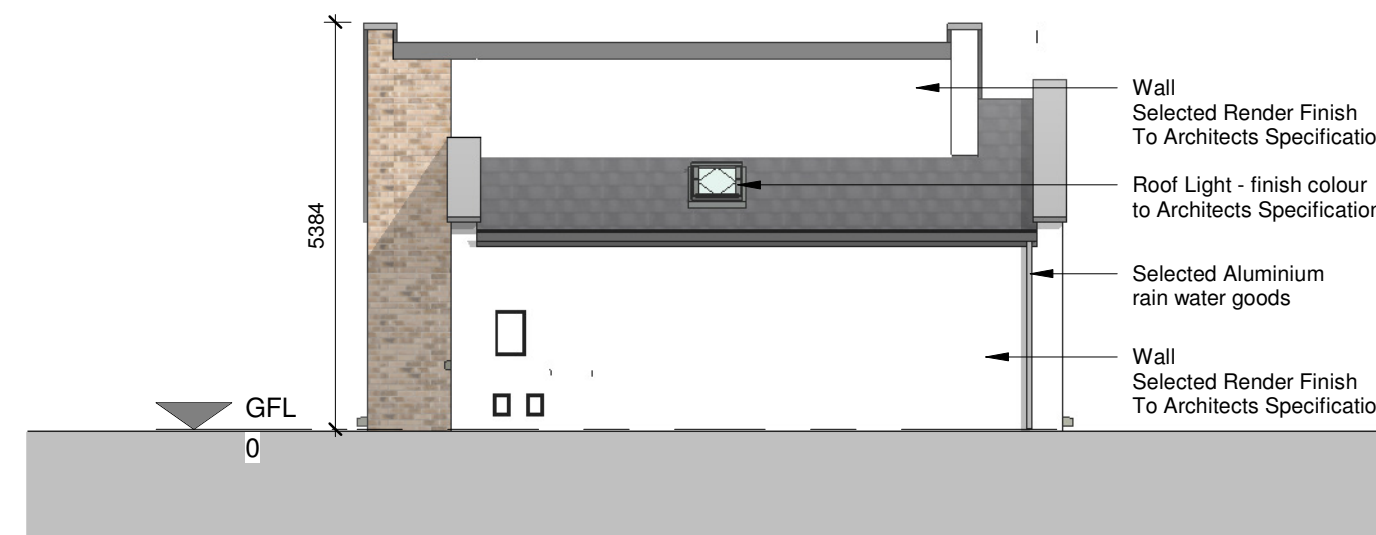

4 Elevation 3
1 : 100



2 Elevation 4
1 : 100

PART 8 - PLANNING
NOT FOR CONSTRUCTION

Revision Schedule

Rev No.	Rev Description	Rev Date	Issued by	Issued to

Rebuilding Ireland
Action Plan for Housing and Homelessness

Funded by the Irish Government under Rebuilding Ireland, Action Plan for Housing and Homelessness.

WESTMEATH HOUSING DESIGN TEAM
WESTMEATH COUNTY COUNCIL,
CIVIC CENTRE, CHURCH ST.,
ATHLONE, N37 P2T5
Phone: 05064 42100
Web: www.westmeathcoco.ie

PROJECT:
CONSTRUCTION OF 22 DWELLING UNITS AT ST. BRIGIDS GREEN, MULLINGAR, CO. WESTMEATH

TITLE:
HOUSE TYPE A (Detached) PLANS, SECTION & ELEVATIONS

Scale: 1 : 100 @ A1	Datum: MALIN	Date: 17/05/22
Drawing No: 111_03_009	Stage: Part 8	Revision:
Surveved: MK	Drawn: AC/MK	Checked: PH/TOH
Approved: PH		

File Name and Directory:
H:\CAPITAL HOUSING DESIGN TEAM\1-Capital Schemes\111-O' Gowney Terrace\Drawings\Part 8\HouseTypeA Detached_Part 8.rvt