

1 Site Layout Site 1 & 2
1 : 250

© Ordnance Survey Ireland/Government of Ireland 2021/OSi_NMA_287

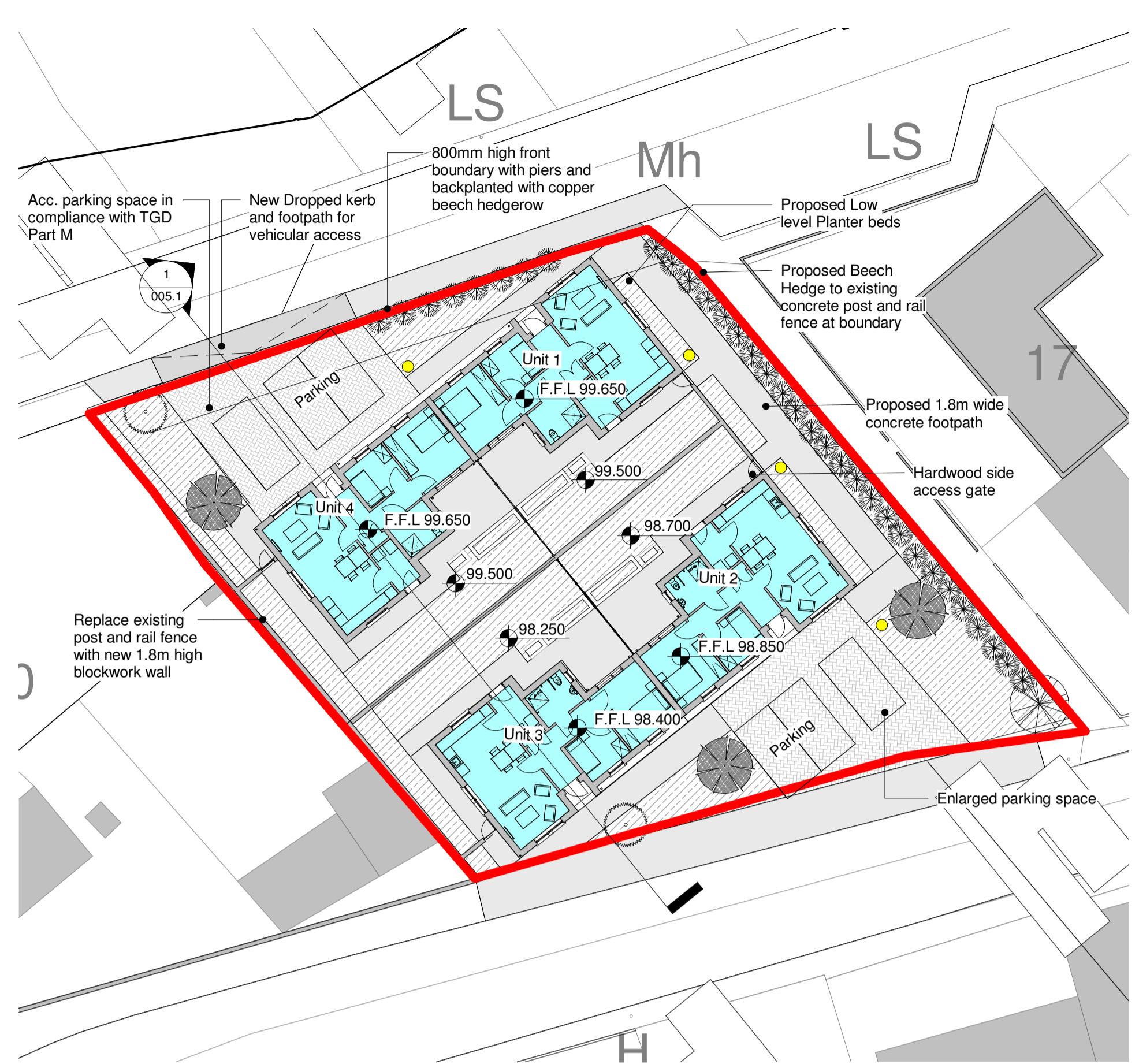

2 Site Layout Site 3
1 : 250

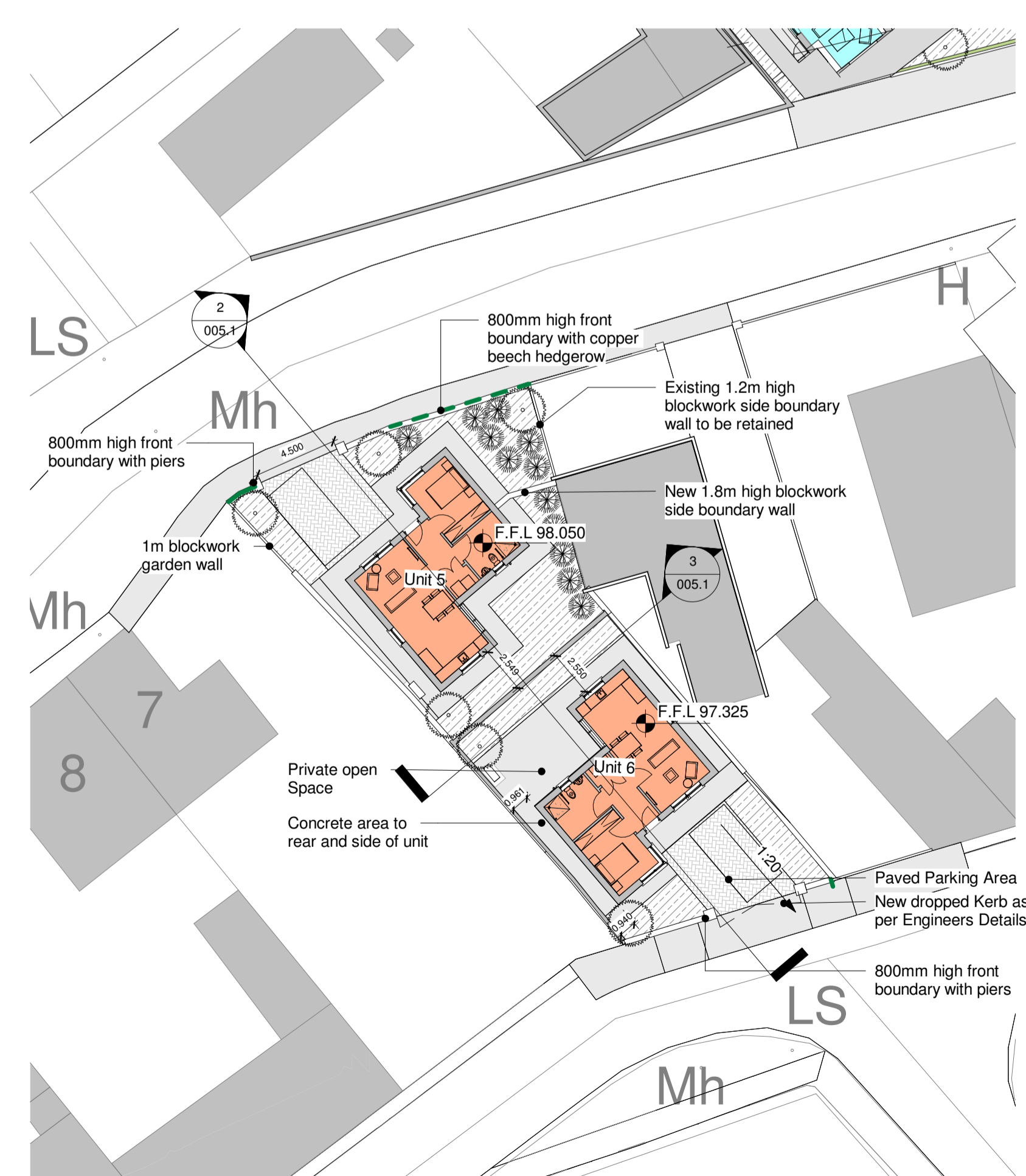

3 Site Layout Site 4
1 : 250

Notes:
This Drawing is to be read in conjunction with the relevant Floor Plans, Particular Specification.
Refer to Particular & General Specification for Full Specification. Particular Specification takes precedence over General Specification.
Do not scale drawings. Use figured dimensions only.
All dimensions should be surveyed by the Contractor before construction.
Capital Housing Team Architect to be informed of any discrepancies before work proceeds.
All work is to be carried out in compliance with the following:

- The current Building Regulations as issued by the Department of the Environment including all latest updates as issued.
- Compliance with conditions of Planning.
- Recommendations for Site Development Works for Housing Areas DOE/CLG 1998.
- BS 8000: 2011 - Works on Building Sites.
- Guidelines for opening, backfilling and reinstatement of trenches in public roads - DOE/CLG 2002.
- All works to comply with E.T.C.I. Regulations.

All level shown are indicative only. Please refer to Engineers drawings for proposed levels.

House Type Legend	
	Type 1
	Type 2
	Type 3
Total No. of Units - 15	

PART 8 CONSULTATION
NOT FOR CONSTRUCTION

Revision Schedule				
Rev No.	Rev Description	Rev Date	Issued by	Issued to

Funded by the Irish Government under Rebuilding Ireland, Action Plan for Housing and Homelessness.



PROJECT: PHASE 2 CONSTRUCTION OF DWELLING UNITS AT ENNELL COURT, MULLINGAR, CO. WESTMEATH

TITLE: SITE LAYOUT

Scale: As indicated @ A1 **Datum:** MALIN **Date:** 01/04/22

Drawing No: 115_03_004 **Stage:** PART 8 **Revision:**

Surveyed	Drawn	Checked	Approved
MK/LN	AF/MK	BC	PH

File Name and Directory: H:\CAPITAL HOUSING DESIGN TEAM\115-Ennell Court Phase 2\Drawings\03_Part 8\Ennell Court_Phase 2_Site_Plan.dwg