

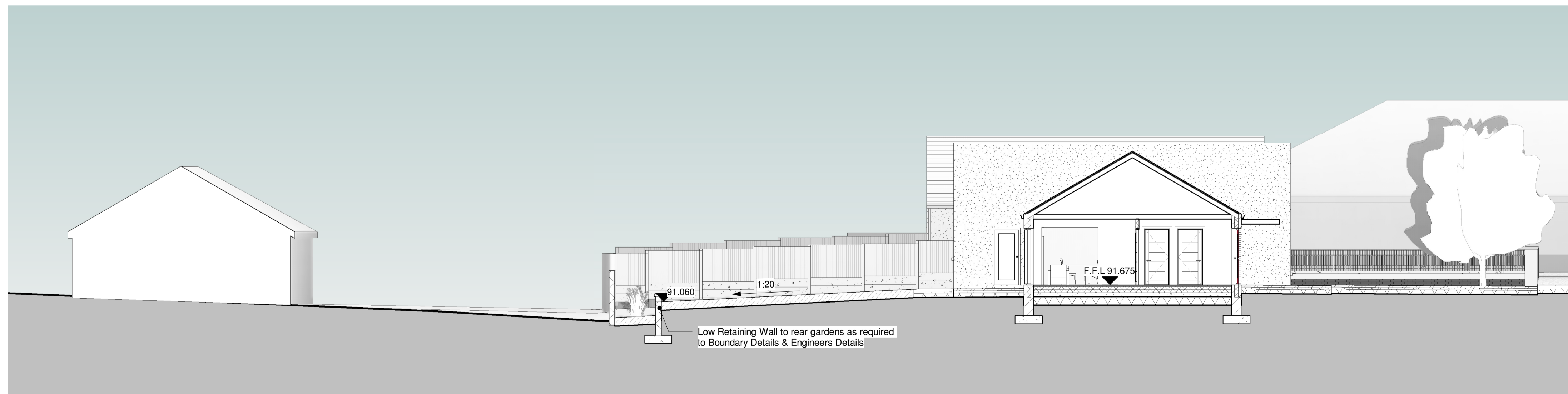

2 Section 1
1 : 100



3 Section 2
1 : 100



1 Section 3
1 : 100

PART 8 - PLANNING
NOT FOR CONSTRUCTION

Revision Schedule

Rev No.	Rev Description	Rev Date	Issued by	Issued to
A	Revised Road & Landscaping Layout	16/05/22	MK	McMahon

Notes:

This Drawing is to be read in conjunction with the relevant Floor Plans, Particular Specification.

Refer to Particular & General Specification for Full Specification. Particular Specification takes precedence over General Specification.

Do not scale drawings. Use figured dimensions only.

All dimensions should be surveyed by the Contractor before construction.

Capital Housing Team Architect to be informed of any discrepancies before work proceeds.

All work is to be carried out in compliance with the following:

- The current Building Regulations as issued by the Department of the Environment including all latest updates as issued.
- Compliance with conditions of Planning.
- Recommendations for Site Development Works for Housing Areas DOECLG 1998.
- BS 8000: 2011- Works on Building Sites.
- Guidelines for opening, backfilling and reinstatement of trenches in public roads - DOECLG 2002
- All works to comply with E.T.C.I. Regulations.

All level shown are indicative only. Please refer to Engineers drawings for proposed levels.



Rebuilding Ireland
Action Plan for Housing and Homelessness

Funded by the Irish Government under Rebuilding Ireland, Action Plan for Housing and Homelessness.



WESTMEATH HOUSING DESIGN TEAM
WESTMEATH COUNTY COUNCIL,
CIVIC CENTRE, CHURCH ST.,
ATHLONE, N37 P6T5
Phone: 05664 42100
Web: www.westmeathcoco.ie

PROJECT:
CONSTRUCTION OF 8 DWELLING UNITS, WATER STREET, CASTLEPOLLARD, CO. WESTMEATH

TITLE:
SITE SECTIONS

Scale: 1 : 100 @ A1	Datum: MALIN	Date: 19/04/22
Drawing No: 118_03_005	Stage: PART 8	Revision: A
Surveved CH	Drawn MK	Checked BC
		Approved PH

File Name and Directory:
H:\CAPITAL HOUSING DESIGN TEAM\Capital Schemes\118-Water Street Castlepollard\Drawings\03_Part 8\Site\118_03_005_Site Layout_PART 8_FINAL_Rev A.rvt