

2 Roof Level
1:25

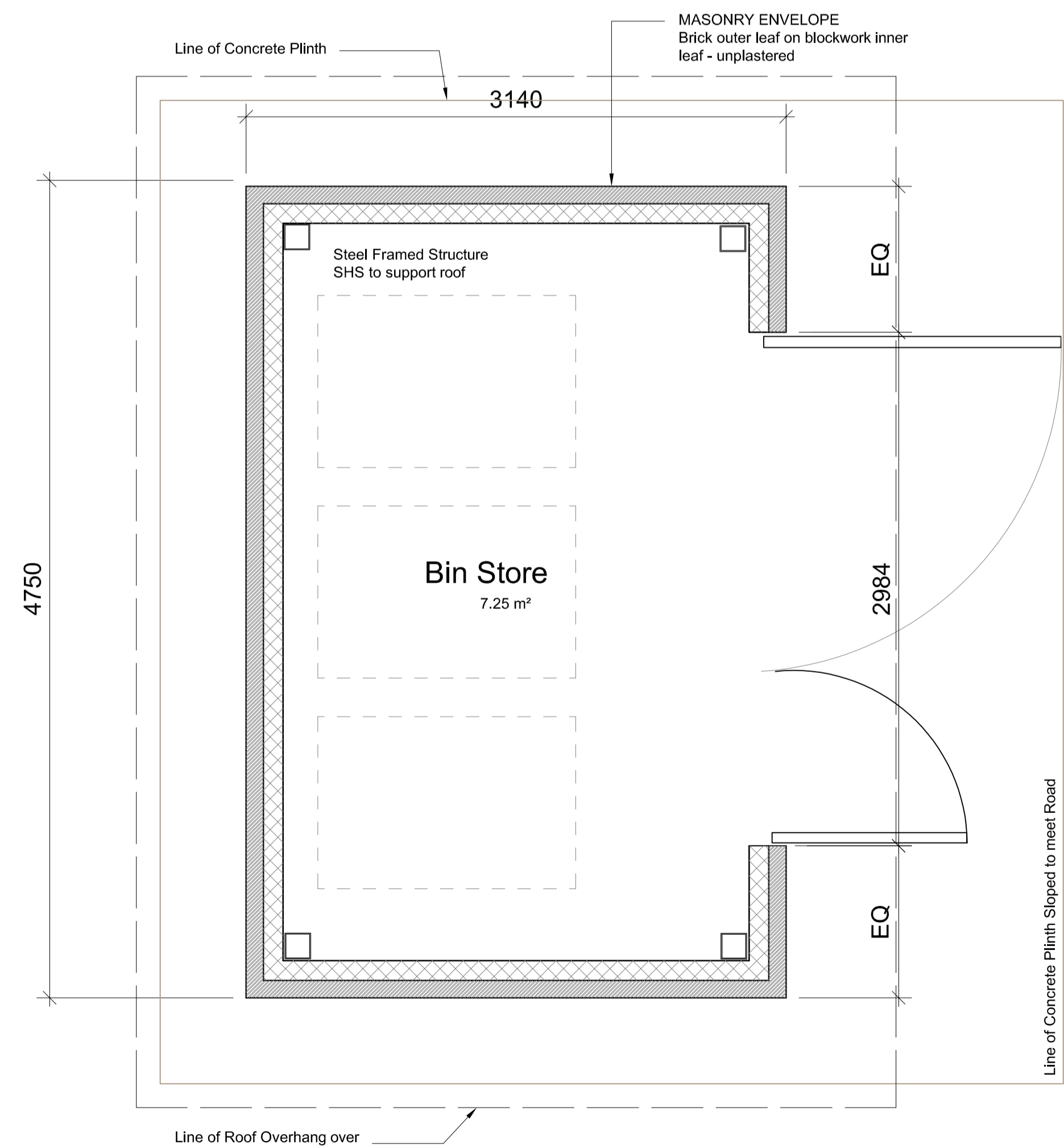

1 Ground Floor Level
1:25



4 Front View Elevation
1:50

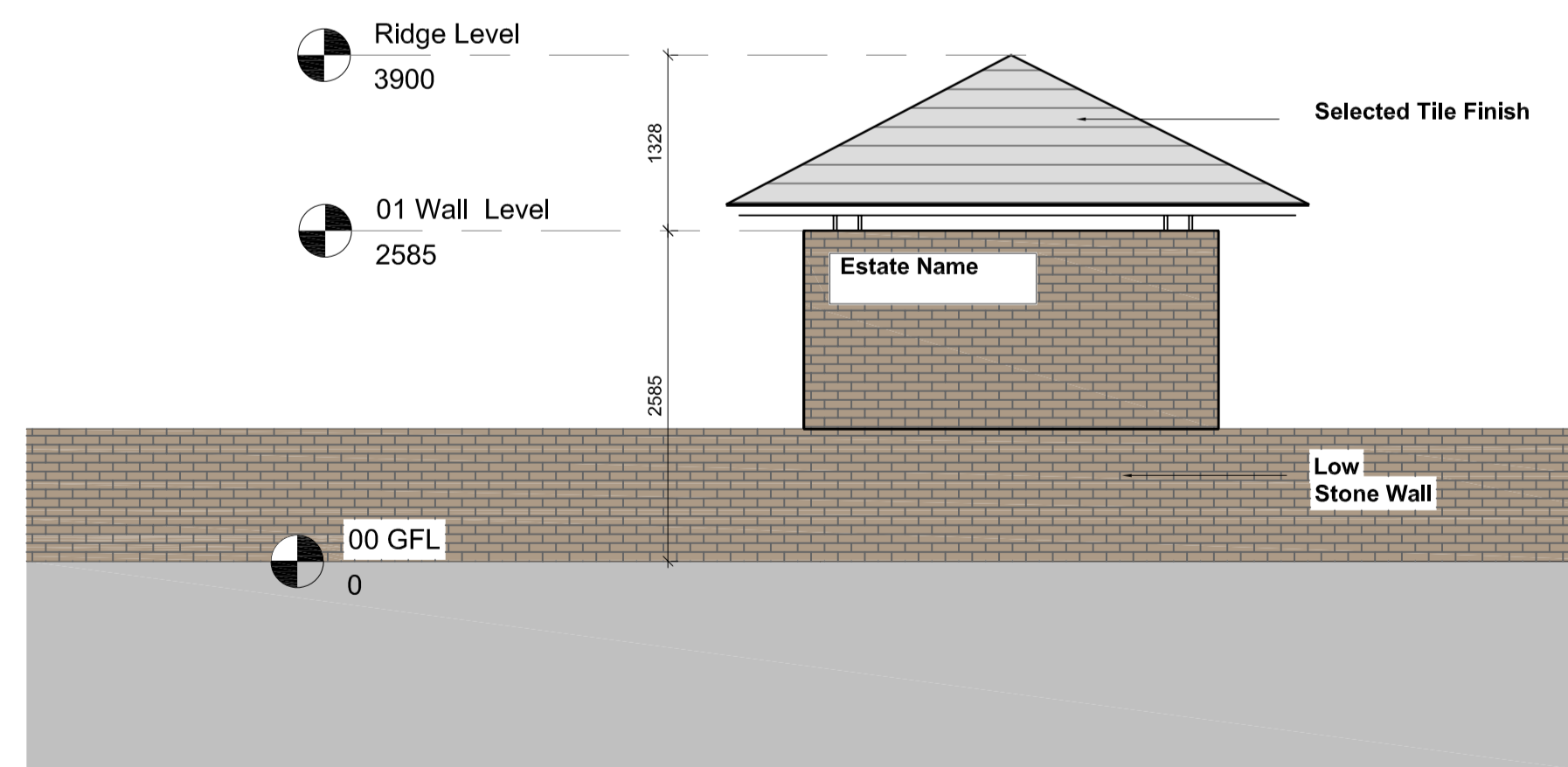

5 End View Typical Elevation
1:50

Notes:
 This Drawing is to be read in conjunction with the relevant Floor Plans, Particular Specification.
 Refer to Particular & General Specification for Full Specification. Particular Specification takes precedence over General Specification.
 Do not scale drawings. Use figured dimensions only.
 All dimensions should be surveyed by the Contractor before construction.
 Capital Housing Team Architect to be informed of any discrepancies before work proceeds.
 All work is to be carried out in compliance with the following:

- The current Building Regulations as issued by the Department of the Environment including all latest updates as issued.
- Compliance with conditions of Planning.
- Recommendations for Site Development Works for Housing Areas DOECLG 1998.
- BS 8000: 2011- Works on Building Sites.
- Guidelines for opening, backfilling and reinstatement of trenches in public roads - DOECLG 2002
- All works to comply with E.T.C.I. Regulations.

For 'Notes' depicted as follows and for example "46 Storage area" Refer to Particular Specification and Paragraph Number 46.

PART 8

REV.	DESCRIPTION.	DATE.	BY.

Rebuilding Ireland
 Action Plan for Housing and Homelessness

FUNDED BY THE IRISH GOVERNMENT UNDER REBUILDING IRELAND, ACTION PLAN FOR HOUSING AND HOMELESSNESS

WESTMEATH HOUSING DESIGN TEAM
 WESTMEATH COUNTY COUNCIL,
 CIVIC CENTRE, CHURCH ST.,
 ATHLONE, N37 P215
 Phone: 0906442100
 Web: www.westmeathcoco.ie

PROJECT:
 GREALLY PARK (ARCADIA 2) ATHLONE
 CONSTRUCTION OF 24 DWELLING UNITS

TITLE:
 BIN STORE
 GENERAL ARRANGEMENTS DRAWING

Scale: As shown @ A1		Datum: MALIN	Date: 23/07/2020
Drawing No.	Stage	Revision	
116_02_027	Part 8		
Surveyed	Drawn	Checked	Approved
KW/TOH	TOH	TOH	TOH

FILE NAME AND DIRECTORY:
 116_02_027a_Bin_Store_Gen_Arrangement.dwg
 H:\CAPITAL HOUSING DESIGN TEAM\1-Capital Schemes\116-Arcadia Phase 2\Drawings\PART 8\SITE