

Junior Bike Trails

Proposed Uncontrolled Crossing

2m Link path through trees to Greenway

Extend existing Footpath along road

Existing car park - (ORIS 2018)

Proposed controlled Pedestrian Crossing

Existing amenities - Disabled Fishing platform and Jetty.

PROPOSED FUTURE PLAYGROUND

NEW BROOK AMENITY AREA (ORIS 2018)

Interactive climbing wall

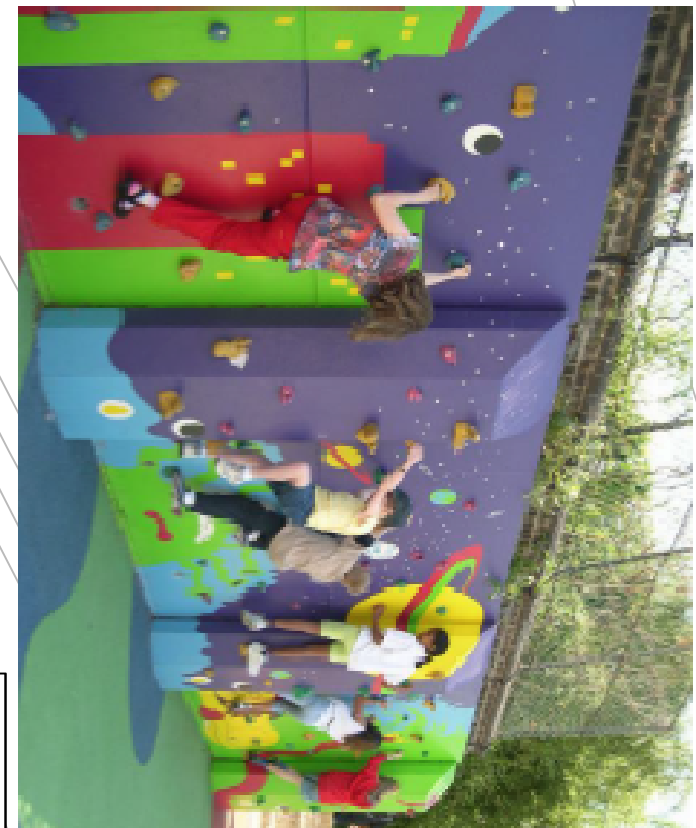

LEGENDS

- ⊕ Lamp posts (30m centers)
- ⊙ Proposed Trees (Indicatively shown)
- Proposed grass area
- ▬ 3m footpath
- 🌳 Existing Trees
- 🏠 Ennell Court Development (by others)

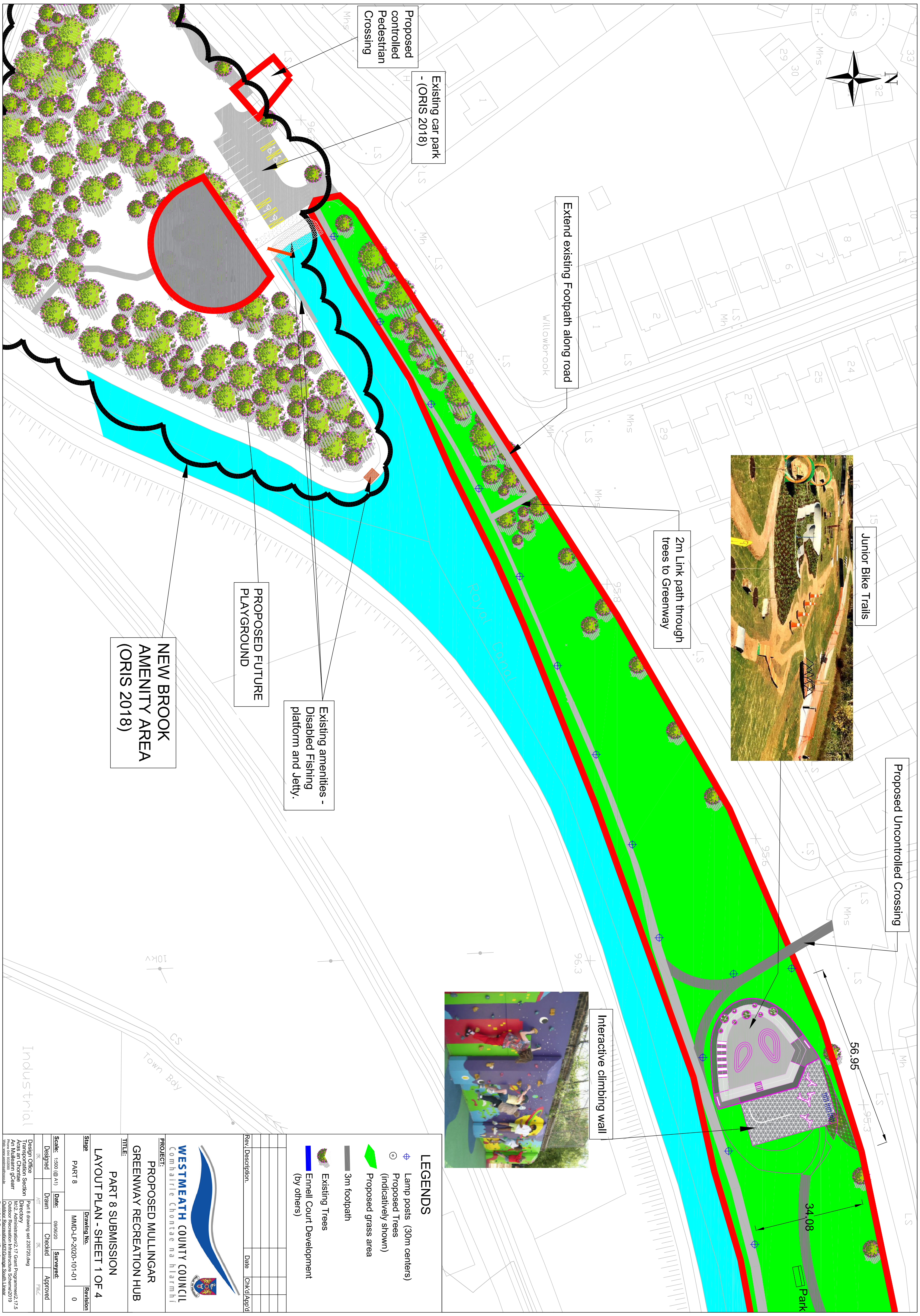

WESTMEATH COUNTY COUNCIL
Comhairle Chontae na hIarmhí

PROJECT:
PROPOSED MULLINGAR GREENWAY RECREATION HUB

TITLE:
PART 8 SUBMISSION LAYOUT PLAN - SHEET 1 OF 4

Stage	Drawing No.	Revision
PART 8	MMD-LP-2020-101-01	0

Scale: 1:500 (@ A1) | **Date:** 09/06/20 | **Surveyed:**

Designed	Drawn	Checked	Approved
AT	AT	TK	TK

Design Office Section: Part 8 drawing set 23/07/20.dwg
 Design Project: Mullingar Greenway
 Design Client: Westmeath County Council
 Design Director: Aisling O'Connell
 Design Engineer: Aisling O'Connell
 Design Checker: Aisling O'Connell
 Design Approver: Aisling O'Connell
 Project No: 2020-101-01
 Project Name: Mullingar Greenway Recreation Hub
 Project Location: Mullingar, Co. Westmeath