





Reference	Description	Sample Image
BL-01	Ground mounted bollard (1m), IP66, vandal resistant, low level application, 3000K	
CL-01	Ground mounted bollard (4m), IP66, vandal resistant, high level application, 3000K	
W-01	Wall mounted luminaire, IP65, IK10 (vandal resistant), low level application, 3000K	
W-02	Wall mounted luminaire, decorative heritage style, IP65, high level application	
UL-01	In-ground uplighter for decorative highlighting of building, IP67, IK10, in-ground application	
UL-02	In-ground uplighter for decorative highlighting of tree, IP67, IK10, in-ground application	

THIS DRAWING IS THE PROPERTY OF DELAP & WALLER AND MAY ONLY BE USED WITH THEIR WRITTEN APPROVAL.
DO NOT SCALE FROM THIS DRAWING.

NOTES

- LAYOUTS AND PROPOSALS ARE INDICATIVE ONLY AND SHALL BE SUBJECT TO FULL DETAIL DESIGN DEVELOPMENT AND COST REVIEW. THE LOCAL AUTHORITY PUBLIC DEPARTMENT SHALL BE CONSULTED ON THE PROPOSALS PRIOR TO COMMENCEMENT OF WORKS ON SITE.
- THE DESIGN SHALL ADHERE TO WMCC (MIDLANDS) TAKING IN CHARGE STANDARDS FOR PUBLIC LIGHTING DESIGN AND INSTALLATION.
- ALL DETAILS ARE INDICATIVE ONLY AND SUBJECT TO MANUFACTURERS RECOMMENDATIONS, UTILITY / COUNCIL / LOCAL AUTHORITY REQUIREMENTS AND PROJECT AND SITE SPECIFIC CONDITIONS.
- ALL PUBLIC LIGHTING LANTERNS TO BE WIRED IN 2X6MM² XLPE/SWA/PVC CABLE.
- ALL PUBLIC LIGHTING LANTERNS SHALL BE FITTED DIRECTLY ON TOP OF COLUMNS.
- COLUMNS SHALL BE OF THE TUBULAR STEEL TYPE C/W FRAMED DOOR, STEEL TO BS4360 GRADE 43 C (MINIMUM THICKNESS OF 3MM), HOT DIP GALVANIZE TO BS729.
- THERE MUST BE 2M SEPARATION BETWEEN ESB AND PL MINI PILLARS.
- JB1 CABLE CHMBER IS REQUIRED TO TERMINATE PL DUCT FROM PL MINI PILLAR IN TO PL MINI PILLAR DUCT.

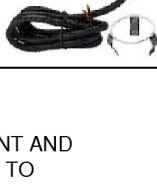
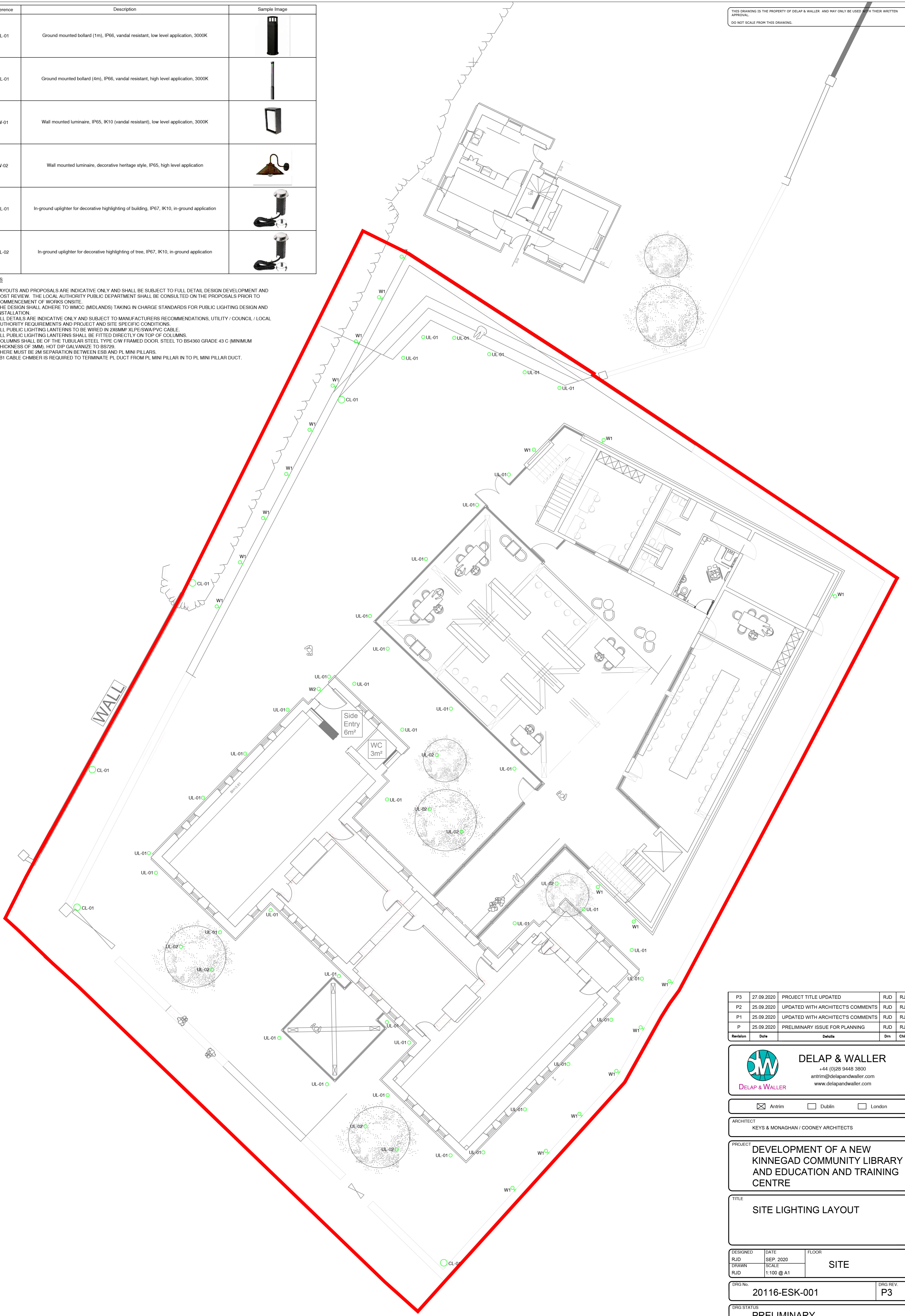

Revision	Date	Details	Drn	Chkd
P3	27.09.2020	PROJECT TITLE UPDATED	RJD	RJD
P2	25.09.2020	UPDATED WITH ARCHITECT'S COMMENTS	RJD	RJD
P1	25.09.2020	UPDATED WITH ARCHITECT'S COMMENTS	RJD	RJD
P	25.09.2020	PRELIMINARY ISSUE FOR PLANNING	RJD	RJD

DELAP & WALLER
 +44 (0)28 9448 3800
 antrim@delapandwaller.com
 www.delapandwaller.com

Antrim Dublin London

ARCHITECT
KEYS & MONAGHAN / COONEY ARCHITECTS

PROJECT
DEVELOPMENT OF A NEW KINNEGAD COMMUNITY LIBRARY AND EDUCATION AND TRAINING CENTRE

TITLE
SITE LIGHTING LAYOUT

DESIGNED	DATE	FLOOR
RJD	SEP 2020	SITE
DRAWN	SCALE	
RJD	1:100 @ A1	

DRG No. **20116-ESK-001** DRG REV. **P3**

DRG STATUS
PRELIMINARY