

# DEVELOPMENT OF A NEW KINNEGAD COMMUNITY LIBRARY AND EDUCATION AND TRAINING CENTRE, KINNEGAD, WESTMEATH

Existing Elevations

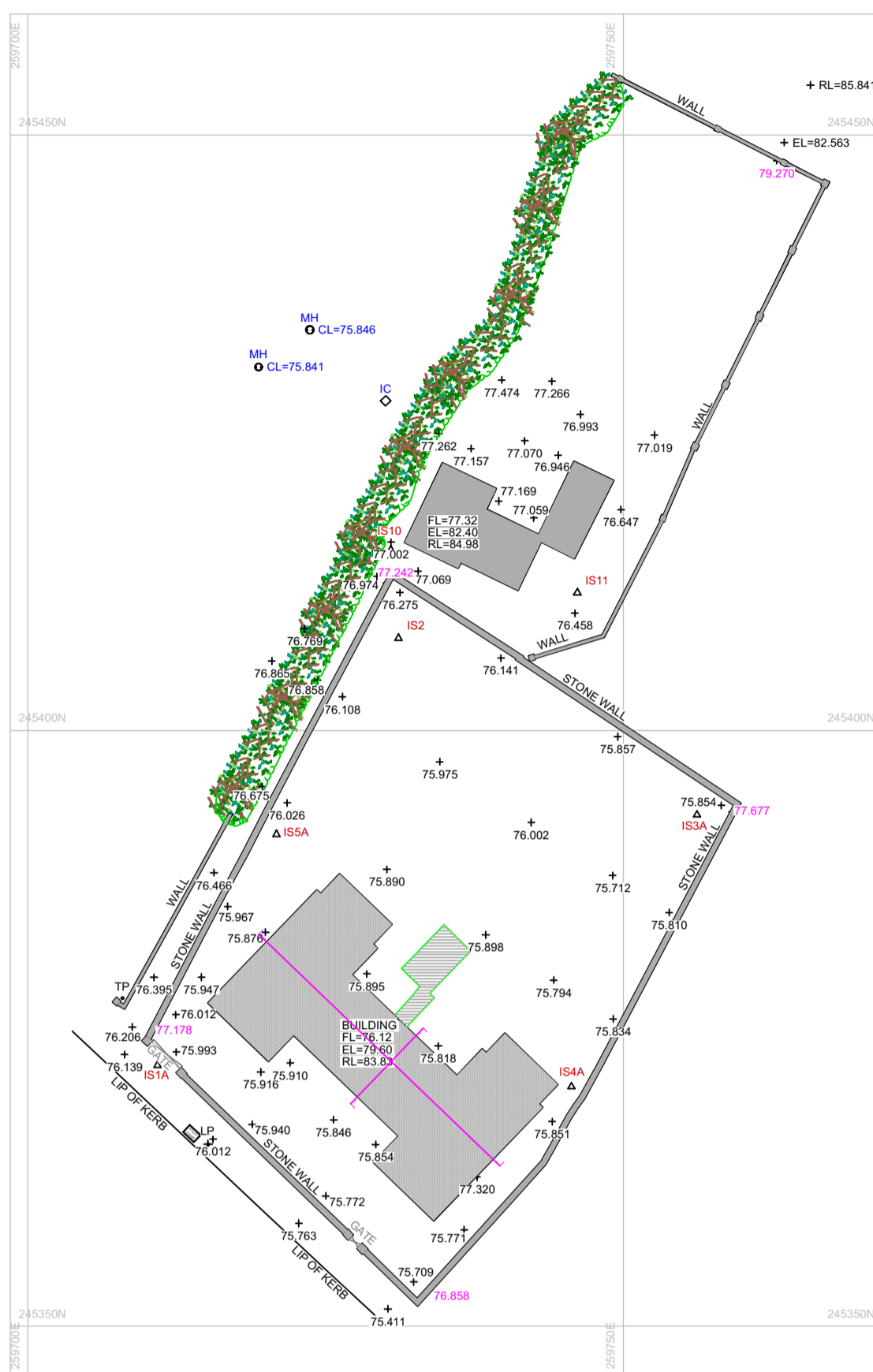

TOPOGRAPHICAL SURVEY  
SCALE 1:500

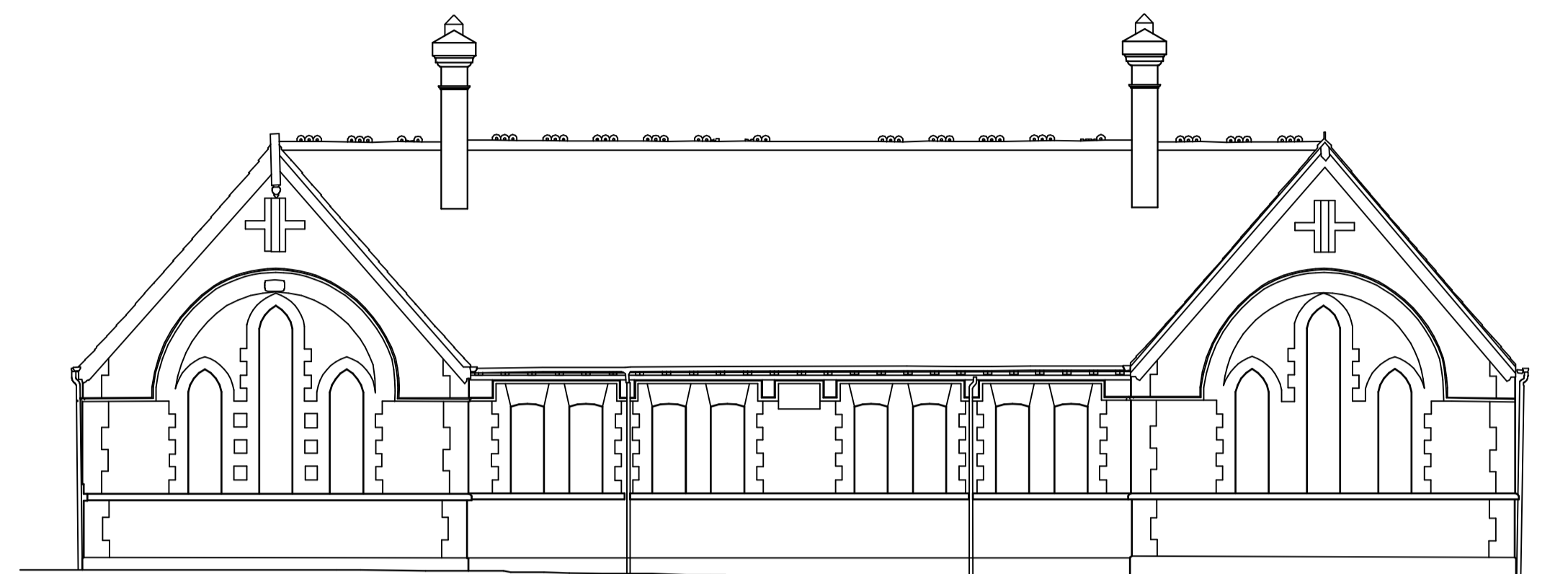

FRONT ELEVATION  
SCALE 1:100

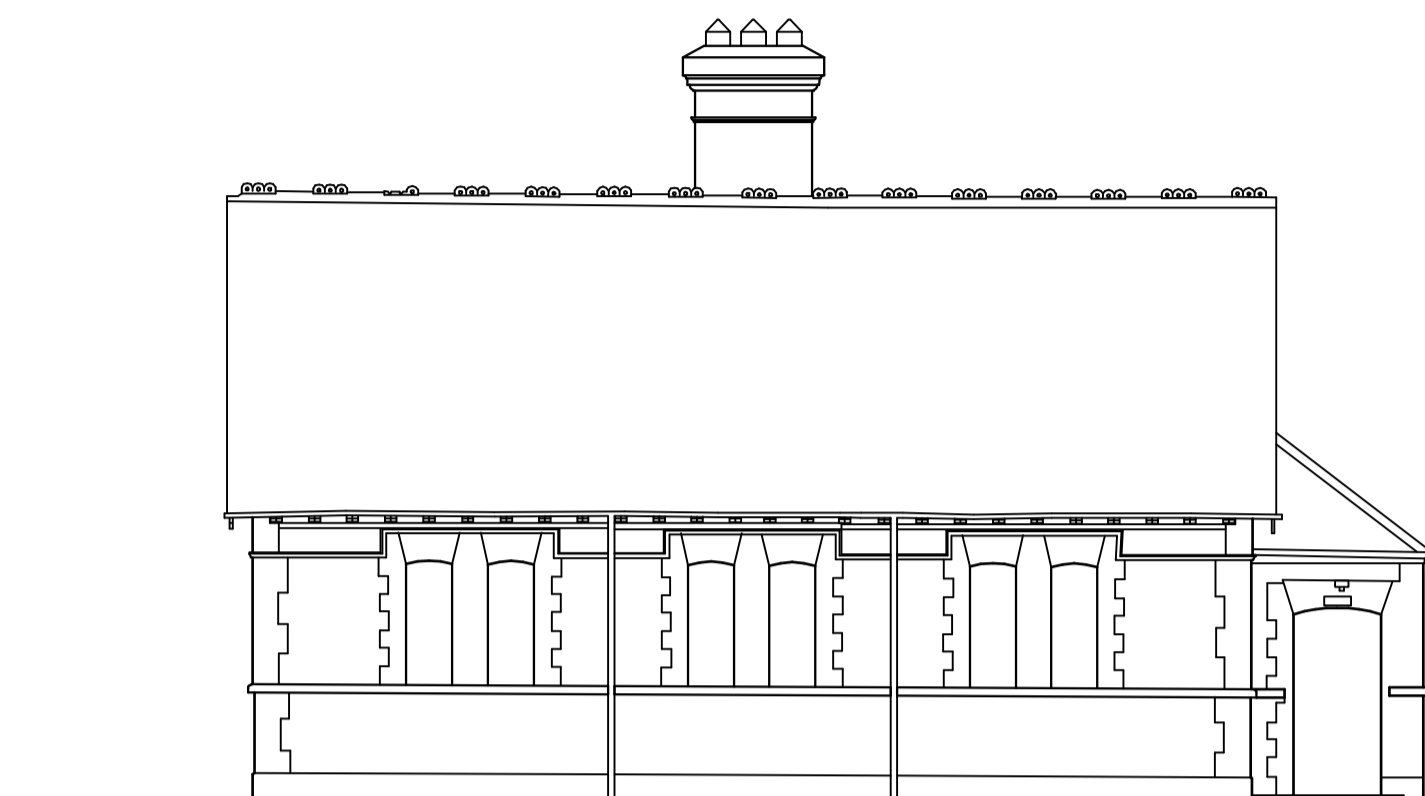

SIDE ELEVATION  
SCALE 1:100

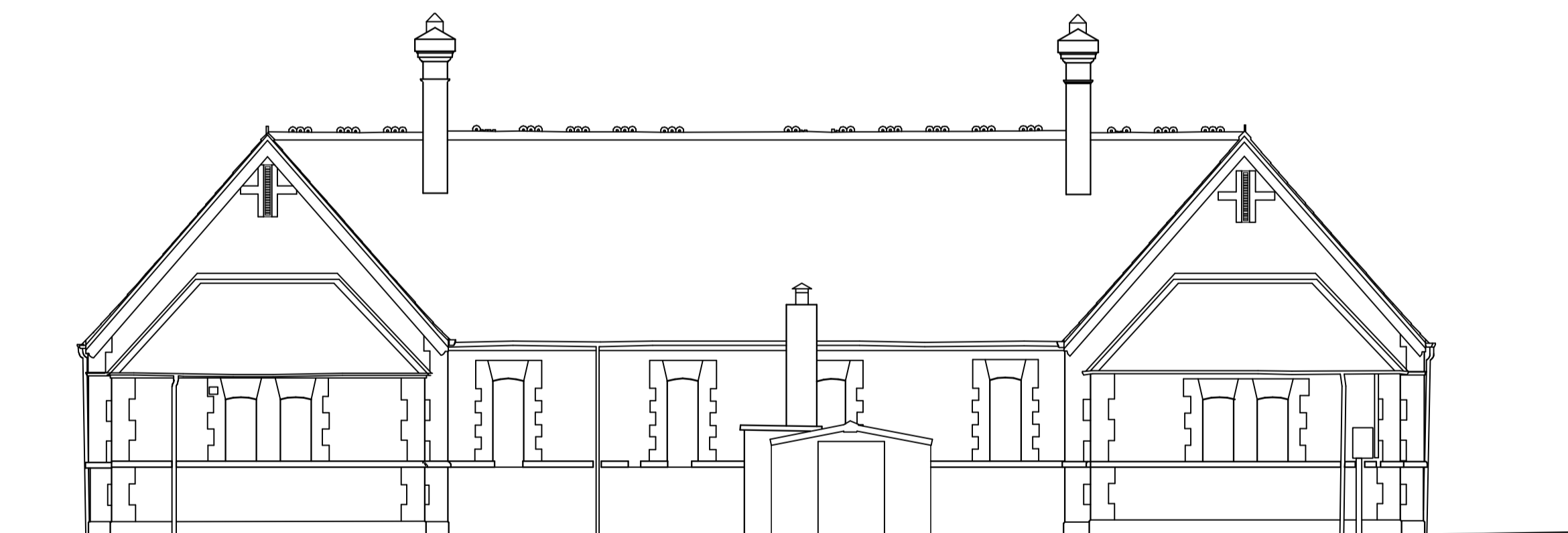

REAR ELEVATION  
SCALE 1:100

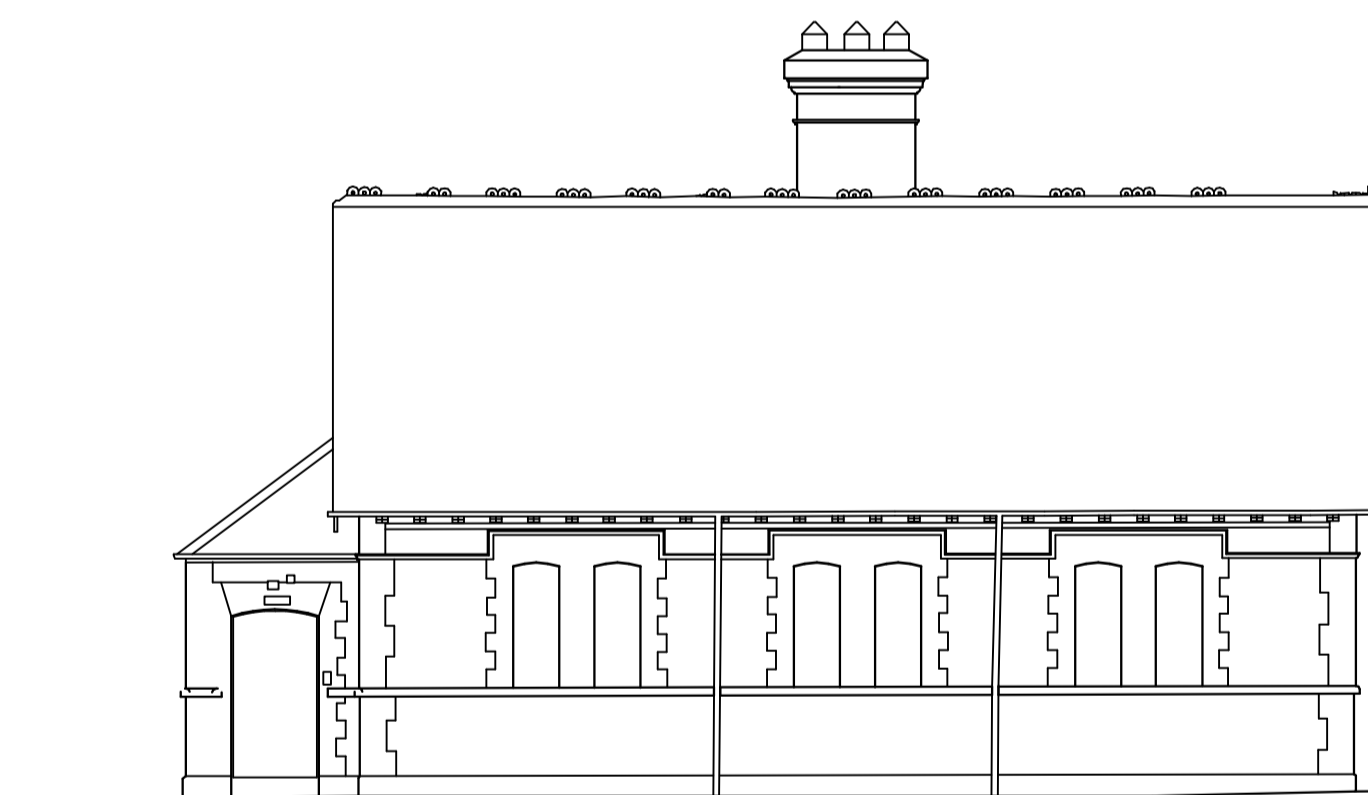

SIDE ELEVATION  
SCALE 1:100

## REVISION

revision  
revision  
revision  
revision  
revision

## NOTES

level This drawing is to be read in conjunction with all other relevant Engineering and Architectural drawings and specifications.  
copyright This drawing and design is copyright, and may not be reproduced without CAKM Architects permission.

## PLANNING DRAWING



## CAKM Architects

project title Development of a new Kinnegad Community Library and Education and Training Centre  
client Westmeath County Council  
drawn by CDS Surveying & Setting-Out Ltd.

drawing no. 20021-PP-403  
drawing title Existing Elevations  
scale 1:100@A1  
date September 2020

The Old Brewers Club  
32 The Courthouse, Dublin 8  
Tel: 01 4533 444 / Fax: 01 4533 445  
&  
12 Main Street, Inverbanan,  
Ennisliem, BT54 1GJ.  
Tel: 028 686 28 088 / Fax: 028 686 28 505