

DEVELOPMENT OF A NEW KINNEGAD COMMUNITY LIBRARY AND EDUCATION AND TRAINING CENTRE

Proposed Elevations



EASTERN ELEVATION
SCALE 1:100

OS DATUM LEVEL=70.0M

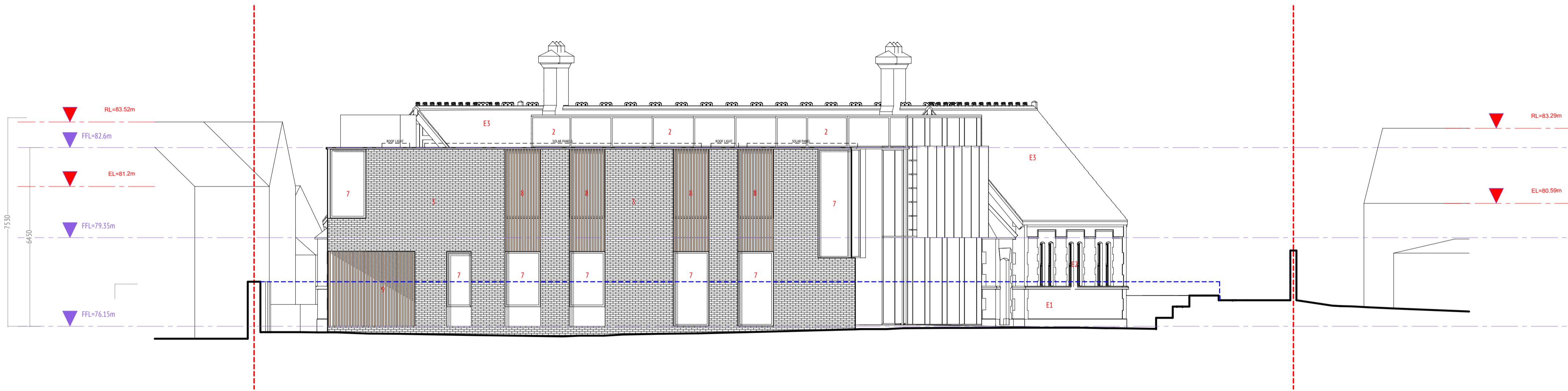

NORTHERN ELEVATION
SCALE 1:100

OS DATUM LEVEL=70.0M

- 1 Proposed timber/aluminium type glazing / doors
- 2 Proposed planar glazing
- 3 Proposed brick finish
- 4 Proposed timber glulam structure
- 5 Proposed EPDM roofing Membrane
- 6 Solar shading
- 7 Glazed Window
- 8 Screened Glazed Window
- 9 Screen Wall
- E1 Existing brick finish to be repaired / pointed
- E2 Existing timber window to be repaired
- E3 Existing natural slate roof to be repaired / Artificial slate to be removed and replaced

REVISION

Original
revision a
revision b
revision c
revision d
revision e

NOTES

This drawing is to be read in conjunction with all other relevant Engineering and Architectural drawings and specifications.
This drawing and design is copyright, and may not be reproduced without CAKM Architects permission.

PLANNING DRAWING



CAKM Architects

project title Development of a New Kinnefad Community Library and Education and Training Centre
client Westmeath County Council
drawn by EC
Drawing Size A1@1:100

drawing no. 20021.PP-202
drawing title Proposed Elevations Sheet 2
scale 1:100@A1
date September 2020

The Old Brewers Club
32 The Coombe, Dublin 8
Tel: 01 4533 444
12 Main Street, Inverness,
Enniskeen BT14 1GL
Tel: 048 086 20 668
Email: admin@keysandmoraghan.com