

# DEVELOPMENT OF A NEW KINNEGAD COMMUNITY LIBRARY AND EDUCATIONAL TRAINING CENTRE

Proposed Elevations

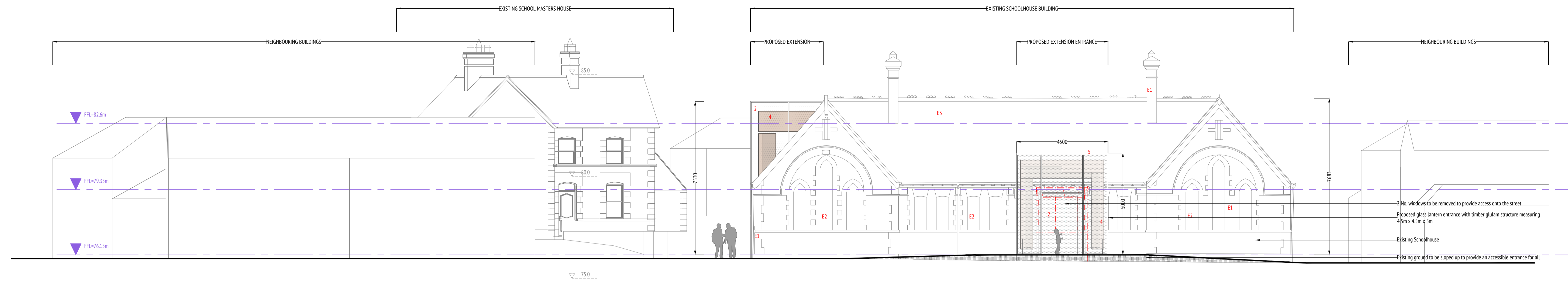

SOUTH WEST ELEVATION  
SCALE 1:100

OS DATUM LEVEL=70.0M

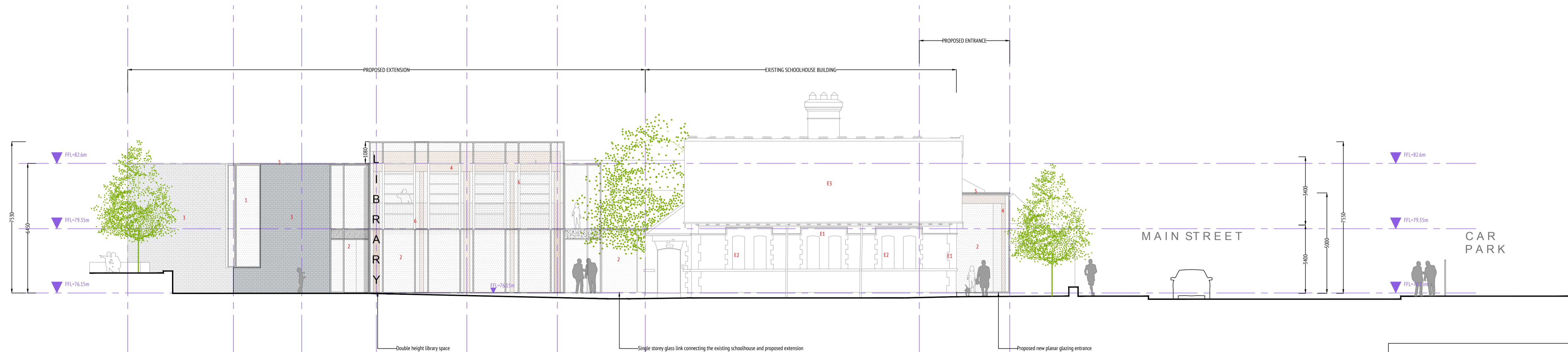

NORTH WEST ELEVATION  
SCALE 1:100

OS DATUM LEVEL=70.0M

- 1 Proposed timber/aluminium type glazing / doors
- 2 Proposed planar glazing
- 3 Proposed brick finish
- 4 Proposed timber glulam structure
- 5 Single ply membrane roofing
- 6 Solar shading
- 7 Proposed 'Green' roofing
- 8 Planar glazing roofing
- E1 Existing brick finish to be repaired / pointed
- E2 Existing timber window to be repaired
- E3 Existing natural slate roof to be repaired / Artificial slate to be removed and replaced

REVISION	NOTES
Original	
revision a	
revision b	
revision c	
revision d	
revision e	

**NOTES**  
This drawing is to be read in conjunction with all other relevant Engineering and Architectural drawings and specifications.  
This drawing and design is copyright, and may not be reproduced without CAKM Architects permission.

## PLANNING DRAWING



## CAKM Architects

project title: Development of a New Kinnegad Community Library, Educational Training Centre  
client: Westmeath County Council  
drawn by: ESR/MT  
drawing size: A1@1:100

drawing no: 20021.PP-201  
drawing title: Proposed Elevations Sheet 1  
scale: 1:100@A1  
date: September 2020

The Old Brewers Club  
33 The Coombe, Dublin 8  
Tel: 01 423 2444  
12 Main Street, Kinnegad,  
Enniskillen BT84 1GL  
Tel: 048 886 28 988  
Email: admin@westmeathmonaghan.com