

DEVELOPMENT OF A NEW KINNEGAD COMMUNITY LIBRARY AND EDUCATIONAL TRAINING CENTRE
Proposed Site Plan

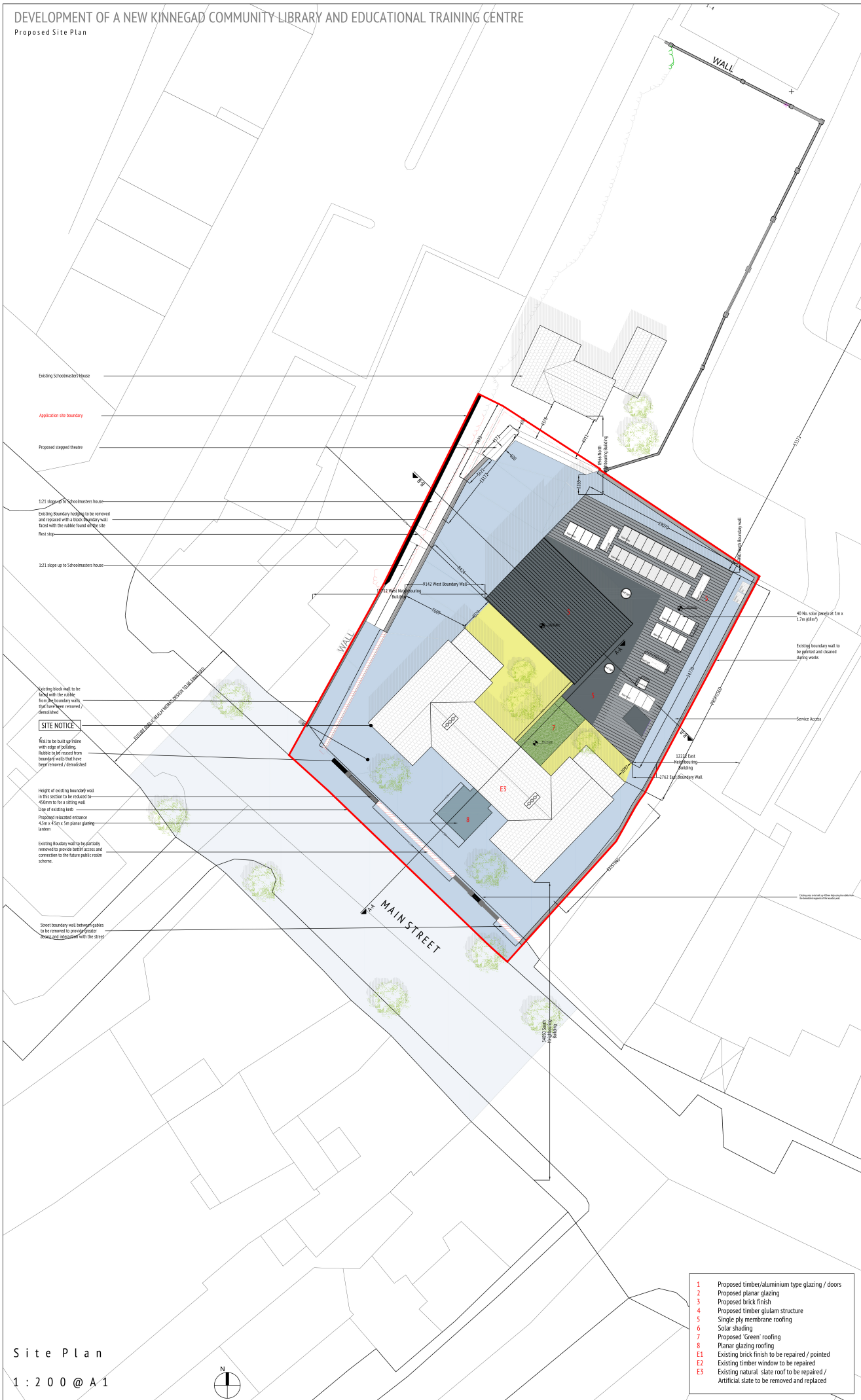

Site Plan
1 : 2 0 0 @ A 1

- 1 Proposed timber/aluminium type glazing / doors
- 2 Proposed planar glazing
- 3 Proposed brick finish
- 4 Proposed timber glulam structure
- 5 Single ply membrane roofing
- 6 Solar shading
- 7 Proposed 'Green' roofing
- 8 Planar glazing roofing
- E1 Existing brick finish to be repaired / pointed
- E2 Existing timber window to be repaired
- E3 Existing natural slate roof to be repaired / Artificial slate to be removed and replaced

CAKM Architects
Development of a New Kinnegad Community Library, Educational Training Centre
Westmeath County Council
1/20/2021
September 2020
A1/E1/200



PLANNING DRAWING

NOTES
This drawing is to be read in conjunction with all other relevant Engineering and Architectural drawings.
This drawing and design is copyright, and may not be reproduced without CAKM Architects permission.

REVISION

20021 PP-002

1/20/2021
September 2020

WESTMEATH COUNTY COUNCIL
COUNCIL CHAMBERS, ST. PATRICK'S SQUARE, DUBLIN 12

European Year of the Citizen
2020

This drawing is to be read in conjunction with all other relevant Engineering and Architectural drawings.
This drawing and design is copyright, and may not be reproduced without CAKM Architects permission.

REVISION