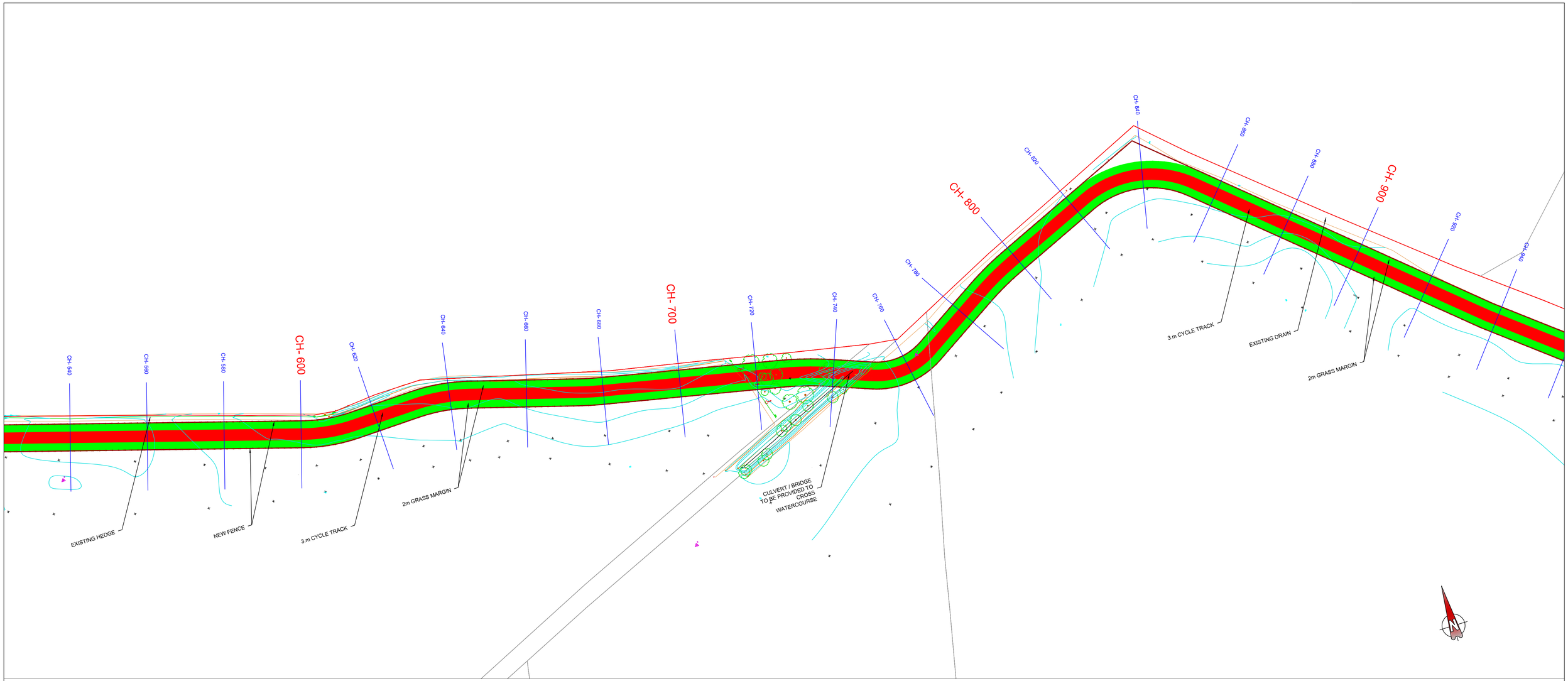

PANEL 2

SCALE 1:500

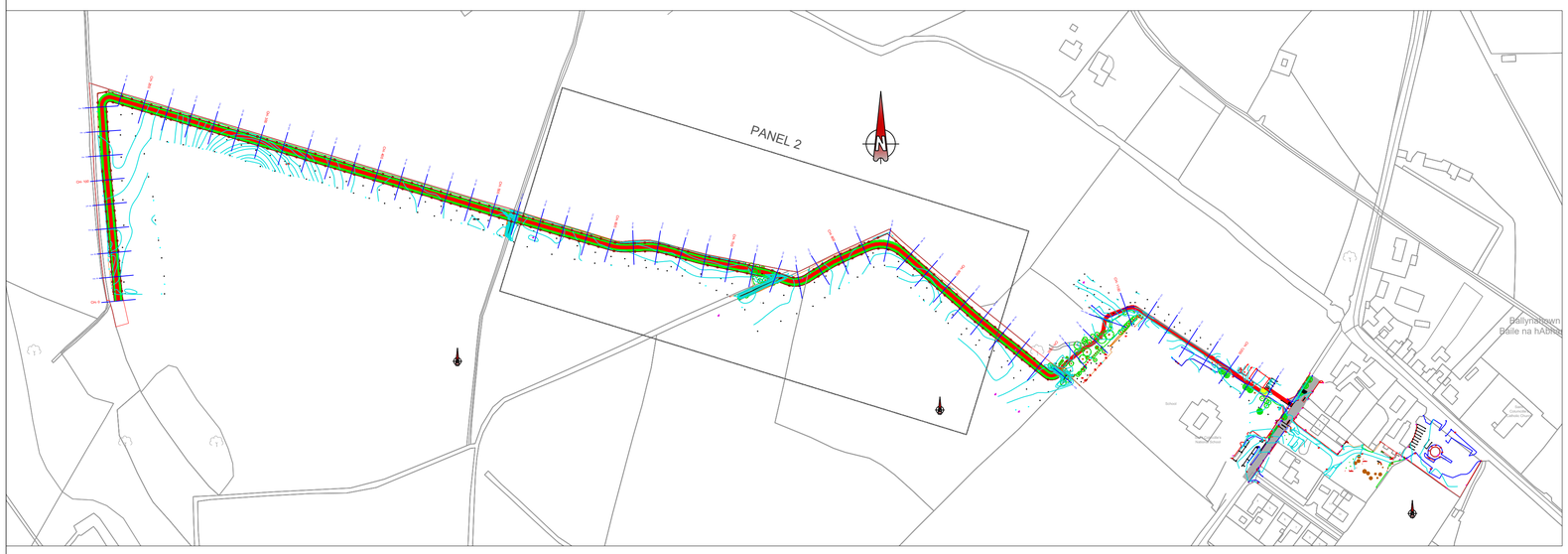

SITE PLAN

SCALE 1:2500

Rev.	Description.	Date	Chk'd	App'd

WESTMEATH COUNTY COUNCIL
Comhairle Chontae na hIarmhí

PROJECT:

BALLYNAHOWN
PROPOSED CYCLEWAY

TITLE:

LAYOUT PLAN
PANEL 2

Stage	Drawing No.	Revision
FOR DISCUSSION		

Scale: AS SHOWN @A1	Date: 24/04/2025	Surveyed: WW & EW

Designed	Drawn	Checked	Approved
W. RYAN	W. WALSH	W. RYAN	W. RYAN

Design Office
Transportation Section
Áras an Chontae
An Muileann gCearr
Phone 044 9332000
Web: www.westmeathcoco.ie

Ballynahown Cycleway Design\WW.dwg
Directory
P:\AMENITY\CYCLEWAYS\BALLYNAHOWN\Ballyna
Cycleway\Design