

A1

DO NOT SCALE

File: 0086381-ATK-F1-01-DR-CE-900704.dwg
 Date: Oct 29, 2025 - 3:46pm
 Plotted by: CREES093

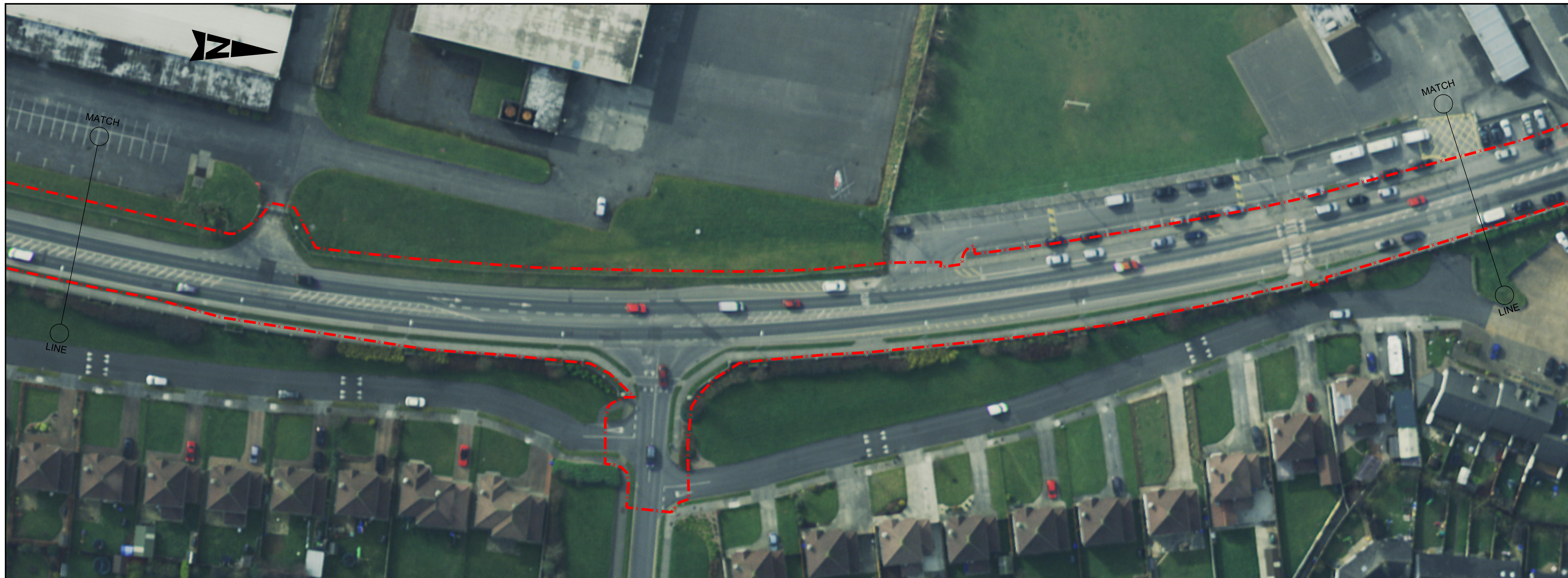

- GENERAL NOTES**
1. ALL DIMENSIONS ARE IN MILLIMETRES UNLESS NOTED OTHERWISE.
 2. ONLY WRITTEN DIMENSIONS SHALL BE USED. NO DIMENSIONS SHALL BE SCALED FROM THE DRAWINGS.
 3. ALL LEVELS ARE IN METRES AND ARE TO MALIN HEAD DATUM.
 4. ALL COORDINATES ARE IN METRES AND ARE TO IRISH TRANSVERSE MERCATOR.
 5. DRAWINGS ARE TO BE READ IN CONJUNCTION WITH THE SPECIFICATION.

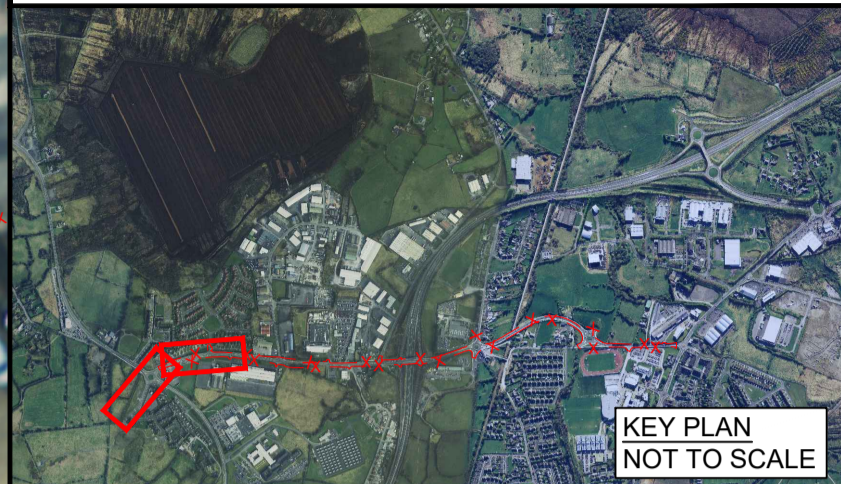

LEGEND:
 - - - - - EXTENT OF WORKS

© ORDNANCE SURVEY IRELAND LICENSE No. AR 0082524. ORDNANCE SURVEY IRELAND & GOVERNMENT OF IRELAND
 ATKINS WILL NOT BE HELD LIABLE FOR THE USE OF THIS DATA ON ANY PROJECT OTHER THAN THE PROJECT:
 ATHLONE ACTIVE TRAVEL SCHEMES BUNDLE CO. WESTMEATH

Risk Level	X	Atkins Base Line - Low Risk
		Atkins Sensitive - Medium Risk
		Atkins Private - High Risk
		Client Critical - Already Marked



Rev	Description	By	Date	Ch'kd	Rev'd	Auth
CO1	PART 8 SUBMISSION	DG	29.10.25	JT	AB	ST

AtkinsRéalis

Atkins House, 150-155 Ainslie Business Park, Swords, Co. Dublin
 Tel (+353) 01 810 8000 Fax (+353) 01 810 8001

Unit 2B, 2200 Cork Airport Business Park, Cork
 Tel (+353) 021 429 0300 Fax (+353) 021 429 0360

1st Floor Technology House Parkmore Technology Park, Galway
 Tel (+353) 091 786 050 Fax (+353) 091 779 830

Client: WESTMEATH COUNTY COUNCIL

Project: ATHLONE ACTIVE TRAVEL SCHEMES BUNDLE CO. WESTMEATH

Purpose: FOR PART 8 SUBMISSION					
Title: ROUTE F EXISTING ROAD LAYOUT SHEET 4 OF 4					
Original Scale	Drawn	Checked	Reviewed	Authorised	
1:500@A1	DG	JT	AB	ST	
1:1000@A3	Date 28.10.25	Date 28.10.25	Date 29.10.25	Date 29.10.25	
Status	Drawing Number				Rev
A2	0086381-ATK-F1-01-DR-CE-900704				C01