

100
10
0

A1

DO NOT SCALE

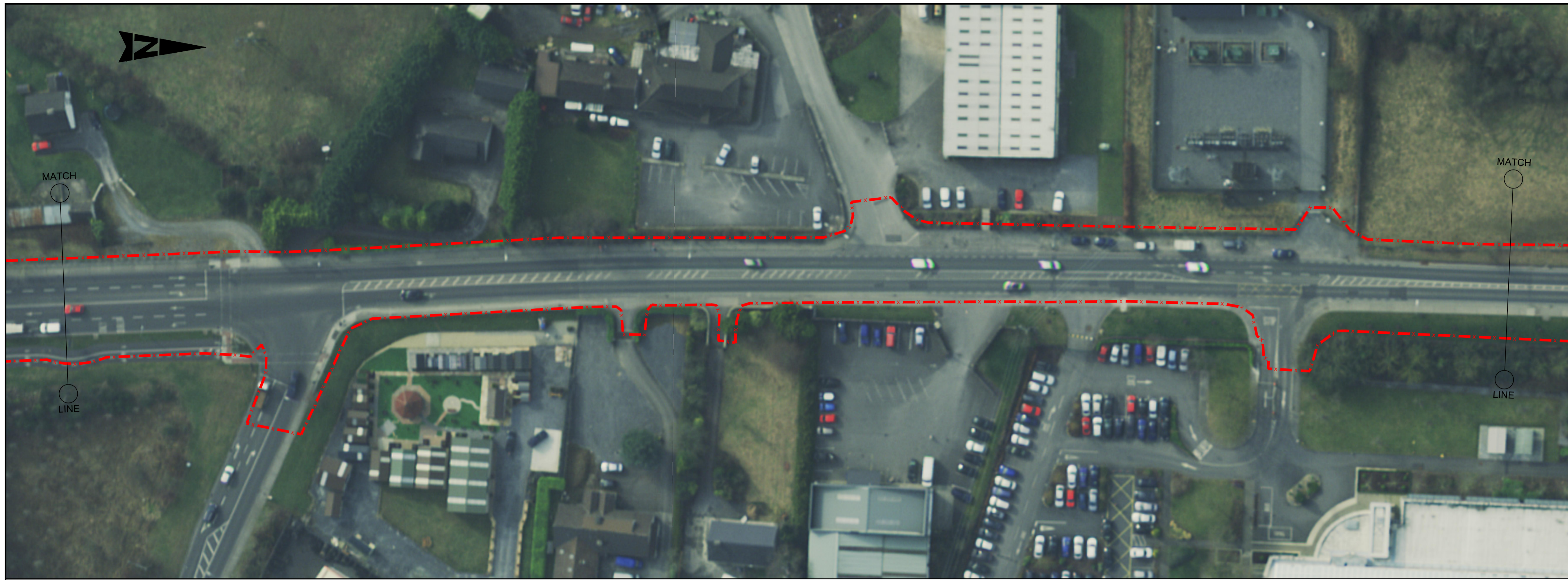

GENERAL NOTES

1. ALL DIMENSIONS ARE IN MILLIMETRES UNLESS NOTED OTHERWISE.
2. ONLY WRITTEN DIMENSIONS SHALL BE USED. NO DIMENSIONS SHALL BE SCALED FROM THE DRAWINGS.
3. ALL LEVELS ARE IN METRES AND ARE TO MALIN HEAD DATUM.
4. ALL COORDINATES ARE IN METRES AND ARE TO IRISH TRANSVERSE MERCATOR.
5. DRAWINGS ARE TO BE READ IN CONJUNCTION WITH THE SPECIFICATION.

KEY PLAN
NOT TO SCALE

LEGEND:
- - - - - EXTENT OF WORKS

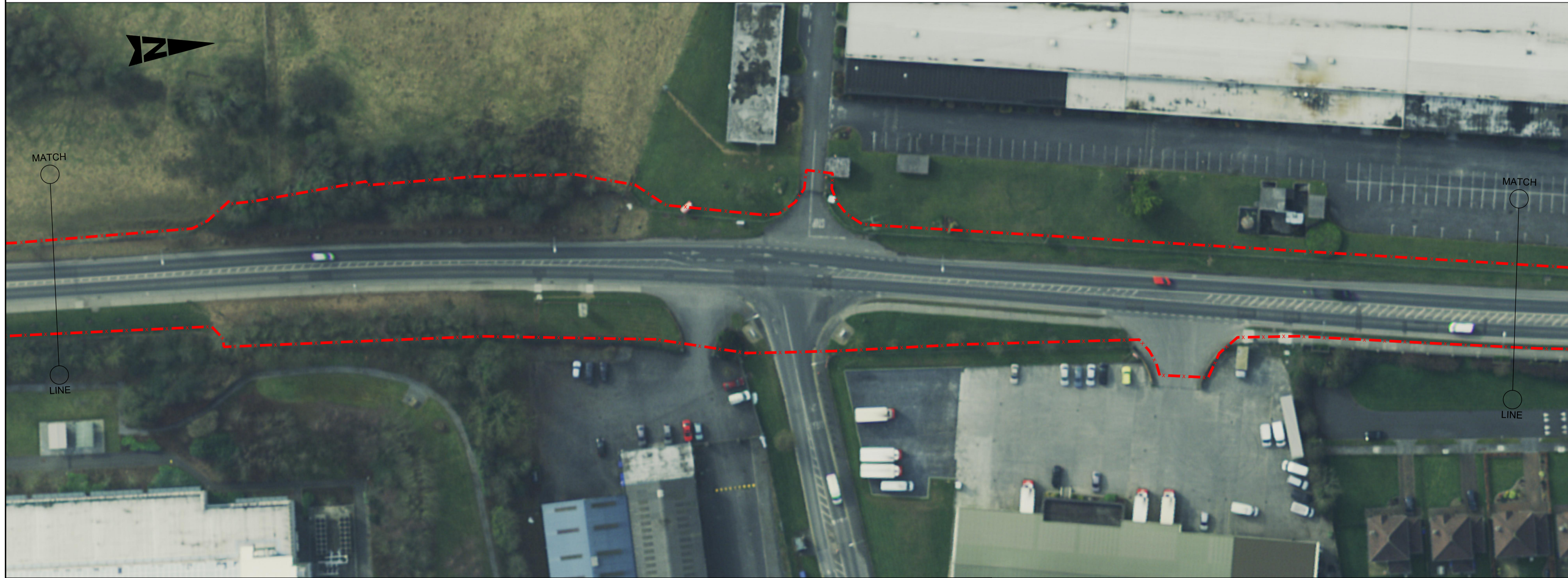

File: 0086381-ATK-F1-01-DR-CE-900703.dwg
Date: Oct 29, 2025 - 3:46pm
Plotted by: CREES093

© ORDNANCE SURVEY IRELAND LICENSE No. AR 0082524. ORDNANCE SURVEY IRELAND & GOVERNMENT OF IRELAND
ATKINS WILL NOT TO BE HELD LIABLE FOR THE USE OF THIS DATA ON ANY PROJECT OTHER THAN THE PROJECT:
ATHLONE ACTIVE TRAVEL SCHEMES BUNDLE CO. WESTMEATH

Risk Level	X	Atkins Base Line - Low Risk
		Atkins Sensitive - Medium Risk
		Atkins Private - High Risk
		Client Critical - Already Marked



Rialtas na hÉireann
Government of Ireland
Tionscadal Éireann
Project Ireland
2040

Rev	Description	By	Date	Chk'd	Rev'd	Auth
CO1	PART 8 SUBMISSION	DG	29.10.25	JT	AB	ST

Atkins House, 150-155 Ainslie Road, Business Park, Swords, Co. Dublin
Tel (+353) 01 810 8000 Fax (+353) 01 810 8001

Unit 2B, 2200 Cork Airport Business Park, Cork
Tel (+353) 021 429 0300 Fax (+353) 021 429 0360

1st Floor Technology House Parkmore Technology Park, Galway
Tel (+353) 091 786 050 Fax (+353) 091 779 830

Client: WESTMEATH COUNTY COUNCIL
Project: ATHLONE ACTIVE TRAVEL SCHEMES BUNDLE CO. WESTMEATH

Purpose: FOR PART 8 SUBMISSION

Title: ROUTE F EXISTING ROAD LAYOUT SHEET 3 OF 4

Original Scale	1:500@A1	Drawn	DG	Checked	JT	Reviewed	AB	Authorised	ST
Date	29.10.25	Date	29.10.25	Date	29.10.25	Date	29.10.25	Date	29.10.25
Status	A2	Drawing Number	0086381-ATK-F1-01-DR-CE-900703	Rev	C01				