

100  
10  
0  
A1

DO NOT SCALE



- GENERAL NOTES
1. ALL DIMENSIONS ARE IN MILLIMETRES UNLESS NOTED OTHERWISE.
  2. ONLY WRITTEN DIMENSIONS SHALL BE USED. NO DIMENSIONS SHALL BE SCALED FROM THE DRAWINGS.
  3. ALL LEVELS ARE IN METRES AND ARE TO MALIN HEAD DATUM.
  4. ALL COORDINATES ARE IN METRES AND ARE TO IRISH TRANSVERSE MERCATOR.
  5. DRAWINGS ARE TO BE READ IN CONJUNCTION WITH THE SPECIFICATION.



LEGEND:  
- - - - - X - - - - - EXTENT OF WORKS

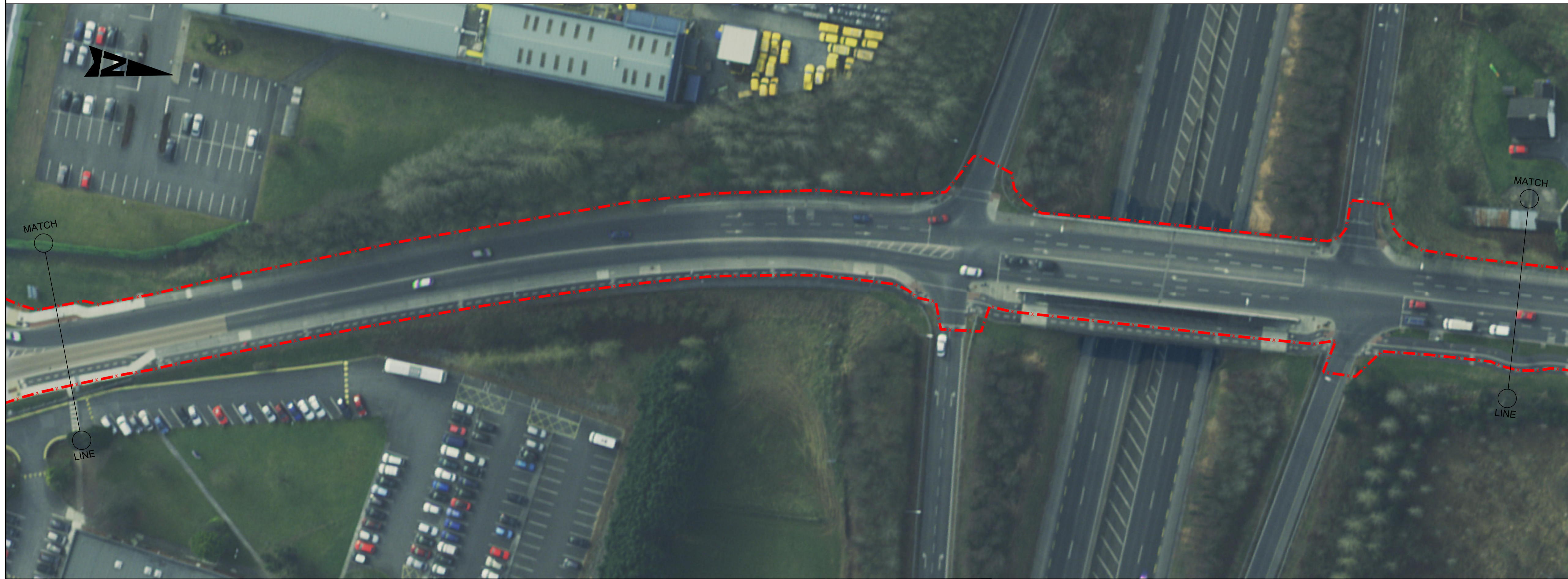

Purpose FOR PART 8 SUBMISSION

Title ROUTE F  
EXISTING ROAD LAYOUT  
SHEET 2 OF 4

Original Scale	Drawn	Checked	Reviewed	Authorised
1:500@A1	DG	JT	AB	ST
1:1000@A3	Date 28.10.25	Date 28.10.25	Date 28.10.25	Date 28.10.25

Status	Drawing Number	Rev
A2	0086381-ATK-F1-01-DR-CE-900702	C01

© ORDNANCE SURVEY IRELAND LICENSE No. AR 0082524. ORDNANCE SURVEY IRELAND & GOVERNMENT OF IRELAND  
ATKINS WILL NOT BE HELD LIABLE FOR THE USE OF THIS DATA ON ANY PROJECT OTHER THAN THE PROJECT:  
ATHLONE ACTIVE TRAVEL SCHEMES BUNDLE CO. WESTMEATH

**NTA**  
Údarás Náisiúnta Iompair  
National Transport Authority

**WESTMEATH COUNTY COUNCIL**  
Comhairle Chontae na hIarmhí

Rialtas na hÉireann  
Government of Ireland

Tionscadal Éireann  
Project Ireland  
2040

Rev	Description	By	Date	Chk'd	Rev'd	Auth
CO1	PART 8 SUBMISSION	DG	28.10.25	JT	AB	ST

**AtkinsRéalis**

Atkins House, 150-155 Ainslie Road, Business Park, Swords, Co. Dublin  
Tel (+353) 01 810 8000 Fax (+353) 01 810 8001

Unit 2B, 2200 Cork Airport Business Park, Cork  
Tel (+353) 021 429 0300 Fax (+353) 021 429 0360

1st Floor Technology House Parkmore Technology Park, Galway  
Tel (+353) 091 786 050 Fax (+353) 091 779 830

Client WESTMEATH COUNTY COUNCIL

Project ATHLONE  
ACTIVE TRAVEL SCHEMES BUNDLE  
CO. WESTMEATH

File: 0086381-ATK-F1-01-DR-CE-900702.dwg  
Date: Oct 29, 2025 - 3:40pm  
Plotted by: CREES093