

LEGEND	
EXISTING FOR RETENTION	
PROPOSED FOR REMOVAL/DEMOLITION AND OR REFURBISHMENT/REINSTATEMENT	

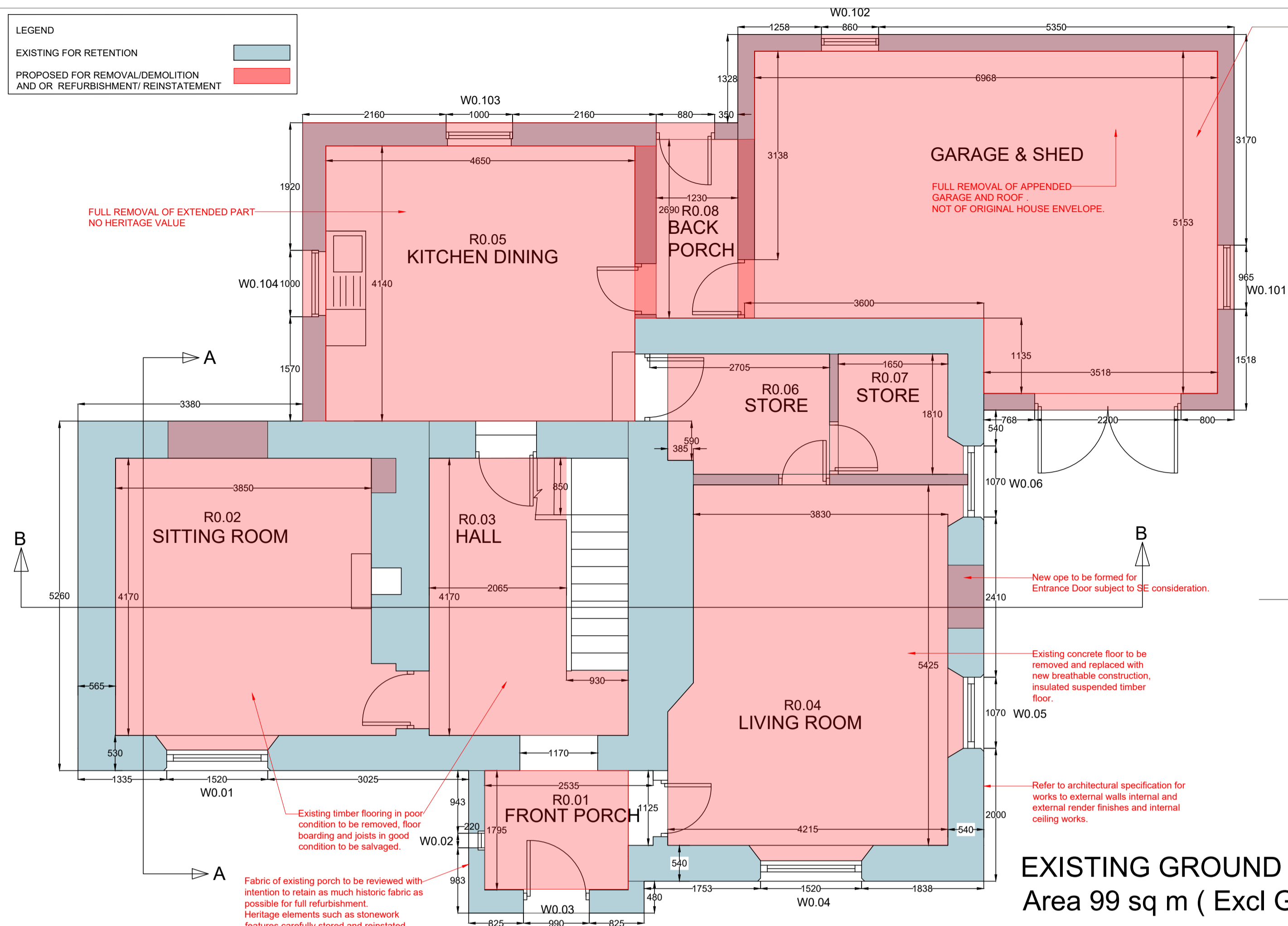

**EXISTING GROUND FLOOR PLAN**  
Area 99 sq m ( Excl Garage of 31 sq m )

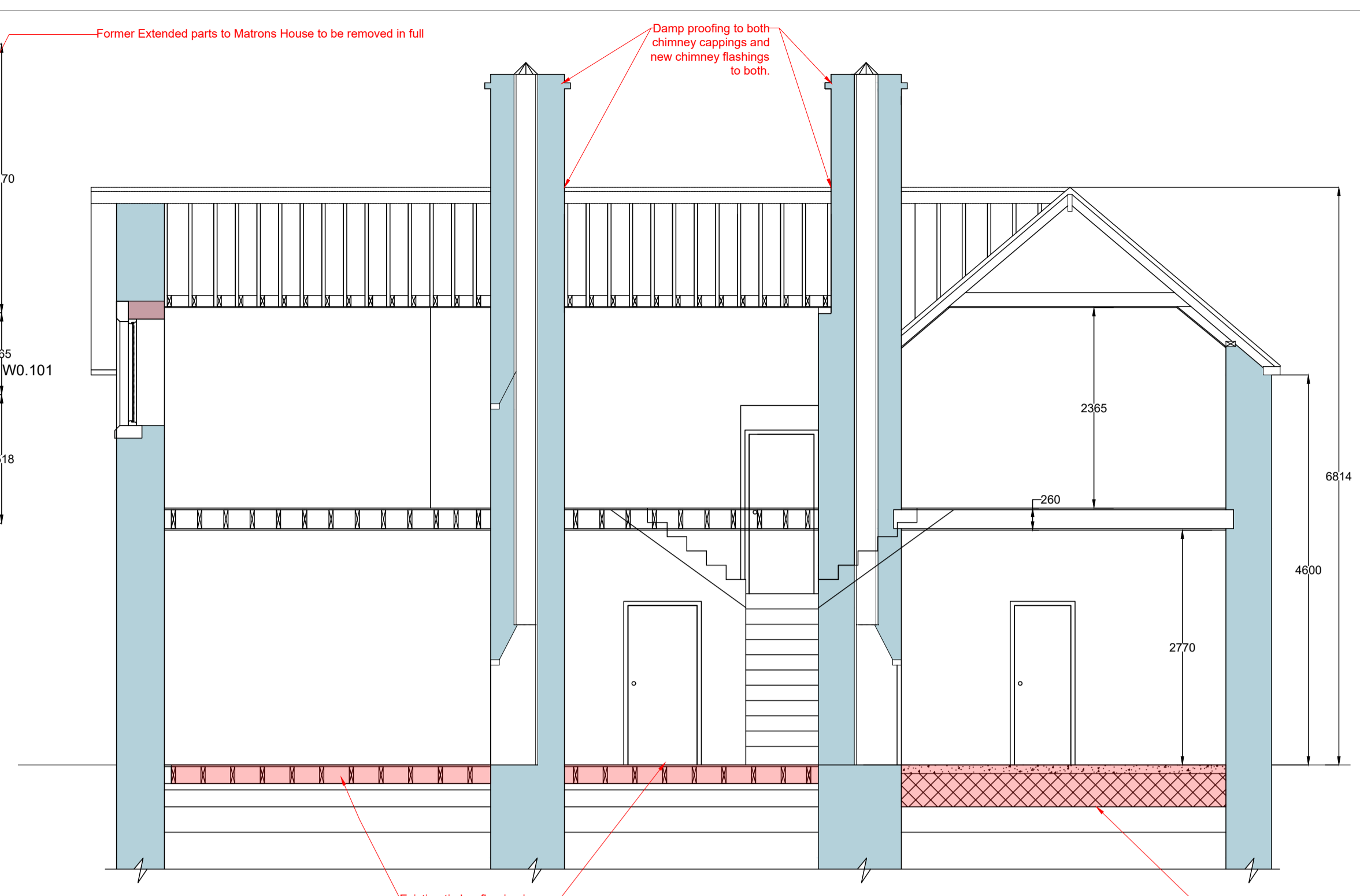

**CROSS SECTION B-B**

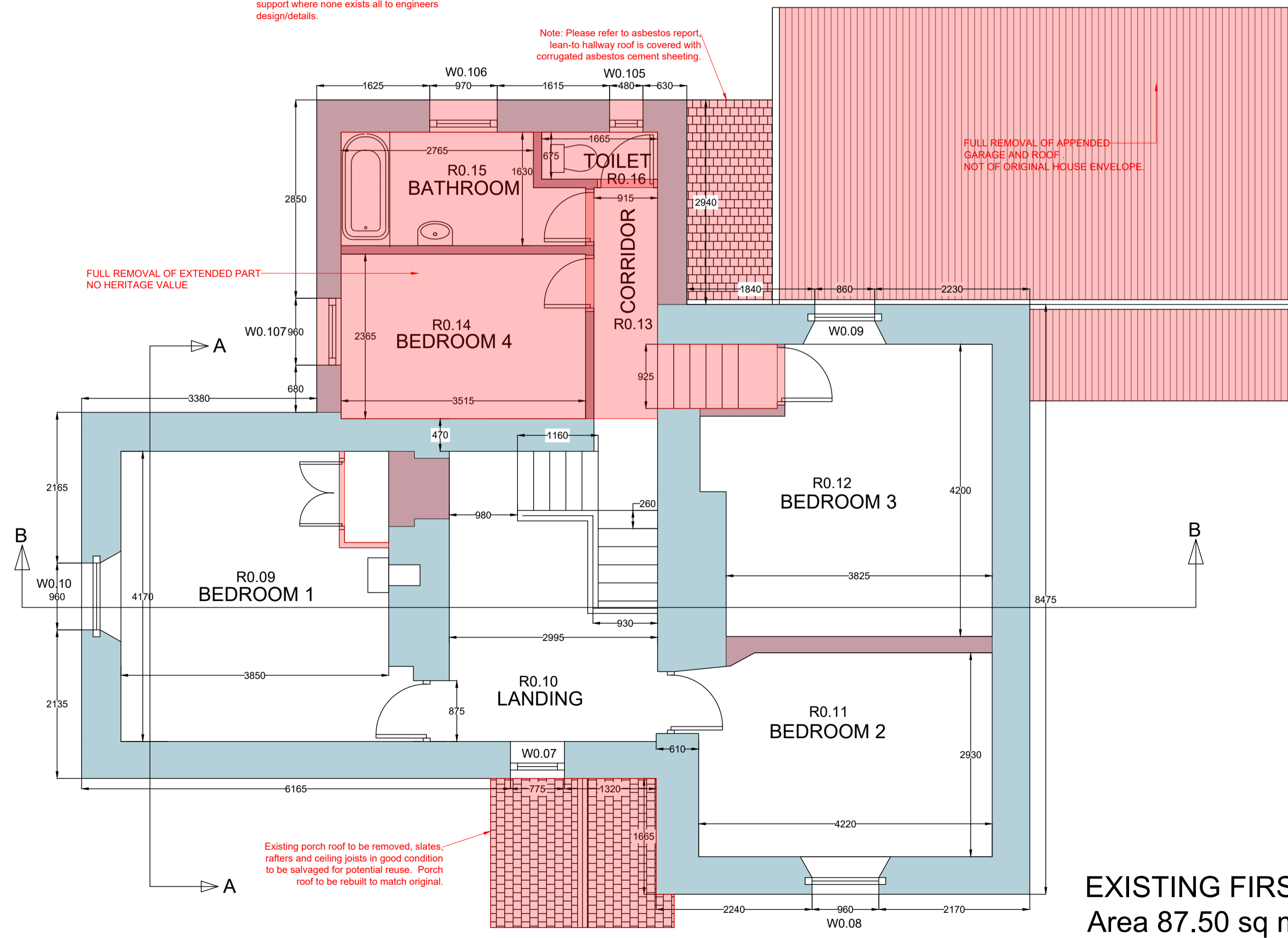

**EXISTING FIRST FLOOR PLAN**  
Area 87.50 sq m

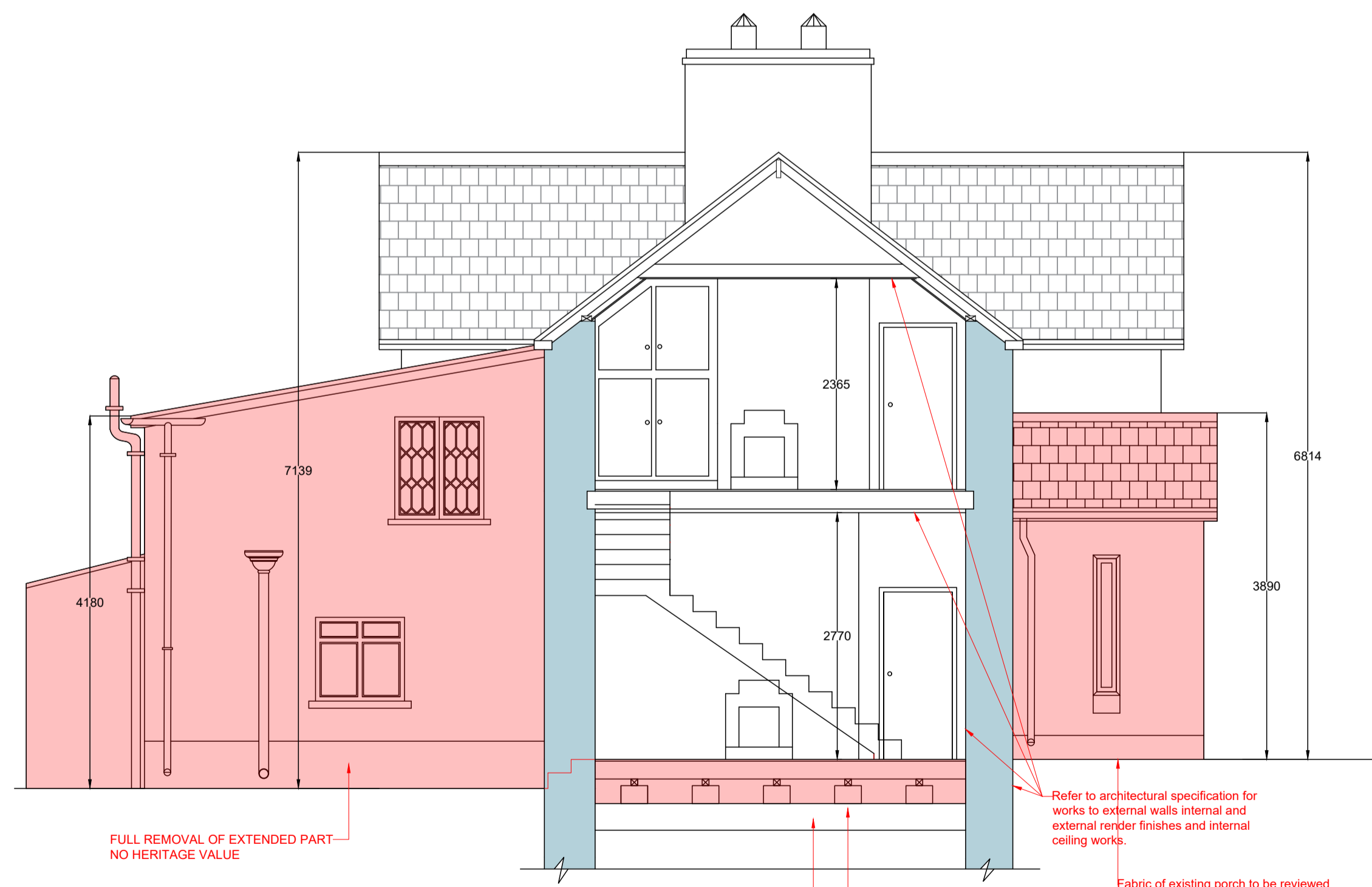

**CROSS SECTION A-A**

# Housing for All

A new Housing Plan for Ireland

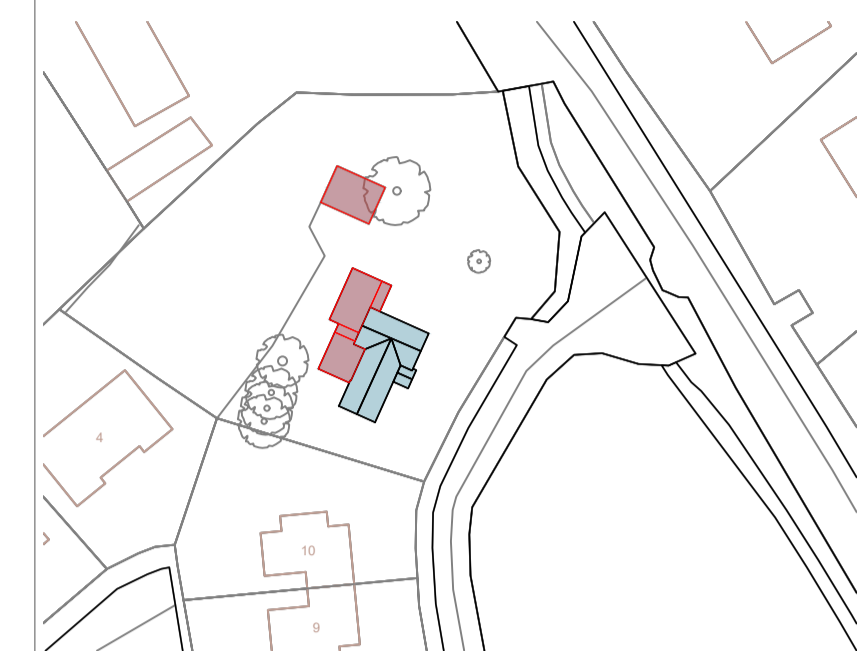

**SITE KEY PLAN MATRONS HOUSE**  
Extent of Outbuildings and Extensions to house to be demolished outlined in Red

LEGEND	
EXISTING FOR RETENTION	
PROPOSED FOR REMOVAL/DEMOLITION AND OR REFURBISHMENT/REINSTATEMENT	

Revision Schedule				
Rev No.	Rev Description	Rev Date	Issued by	Issued to
P01	Planning - Part VIII Submission	20/04/26	WCC	WCC

**Not For Construction**  
Do not scale drawings.  
Use figured dimensions only.



**WESTMEATH HOUSING DESIGN TEAM**  
CIVIC CENTRE, CHURCH ST, ATHLONE, N37 P2T5  
Phone: 08964 42100  
Web: www.westmeathcoco.ie

**PROJECT:**  
CONSTRUCTION OF 5 DWELLING UNITS AT BELVEDERE ORPHANAGE, TYRELLSPASS

**TITLE:**  
MATRONS HOUSE  
EXISTING PLANS & SECTIONS  
DEMOLITIONS

Drawing No: 105-WCC-01-ZZ-DR-A-1001	Scale: 1:50 @ A1	Designed -
Stage: PLANNING - PART VIII	Datum: MALIN	Drawn mc/toh
Status A2b	Rev P01	Checked -
Date: 07/10/25		Approved -

**File Name and Directory:**  
H\CAPITAL HOUSING DESIGN TEAM\Capital Schemes\105-Belvedere Orphanage\DRAWINGS\5. Part 8 - Planning2. DWG's