

Housing for All

A new Housing Plan for Ireland

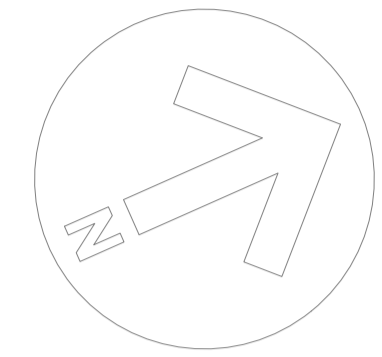

KEY PLAN

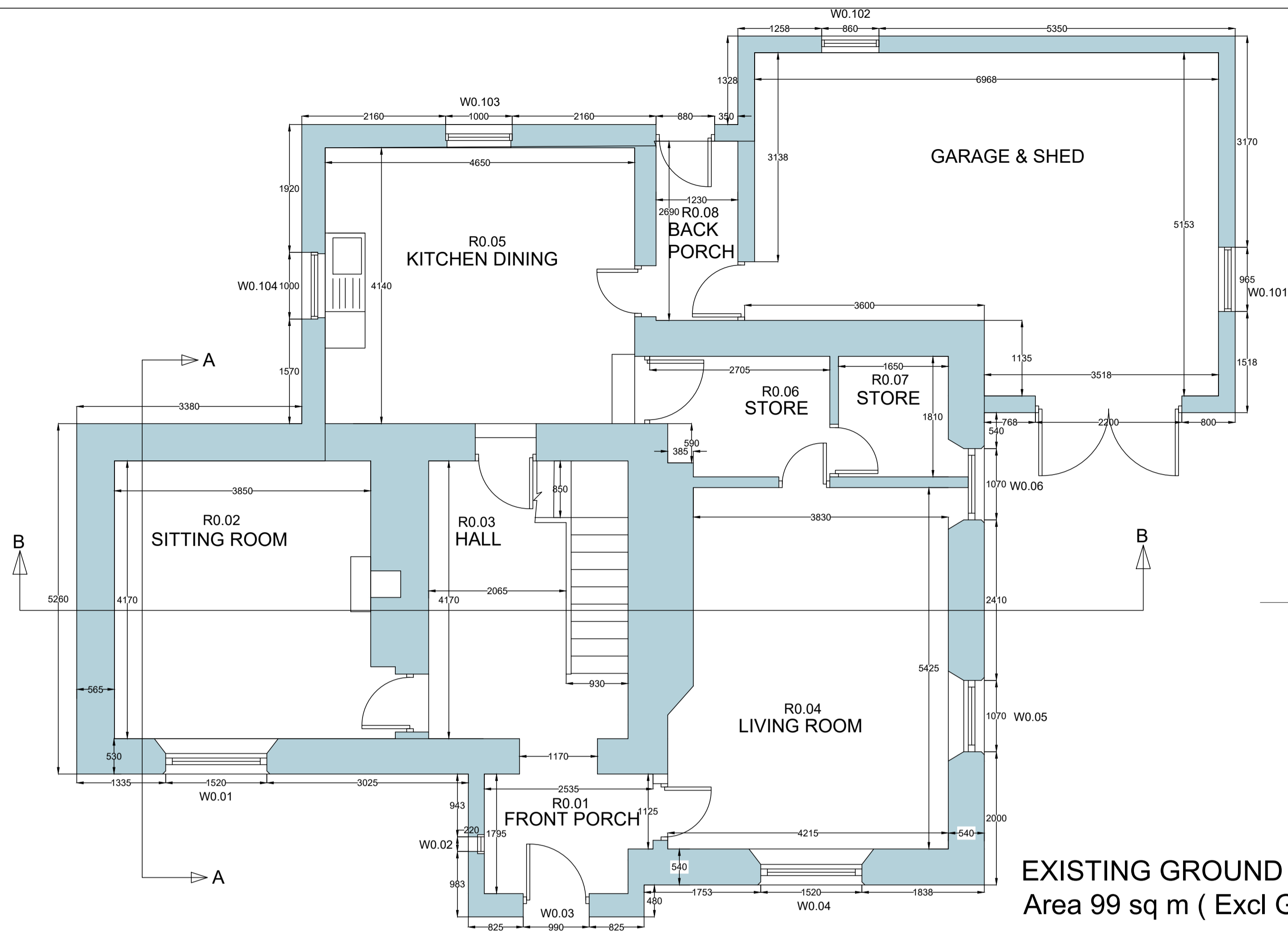

EXISTING GROUND FLOOR PLAN
Area 99 sq m (Excl Garage of 31 sq m)

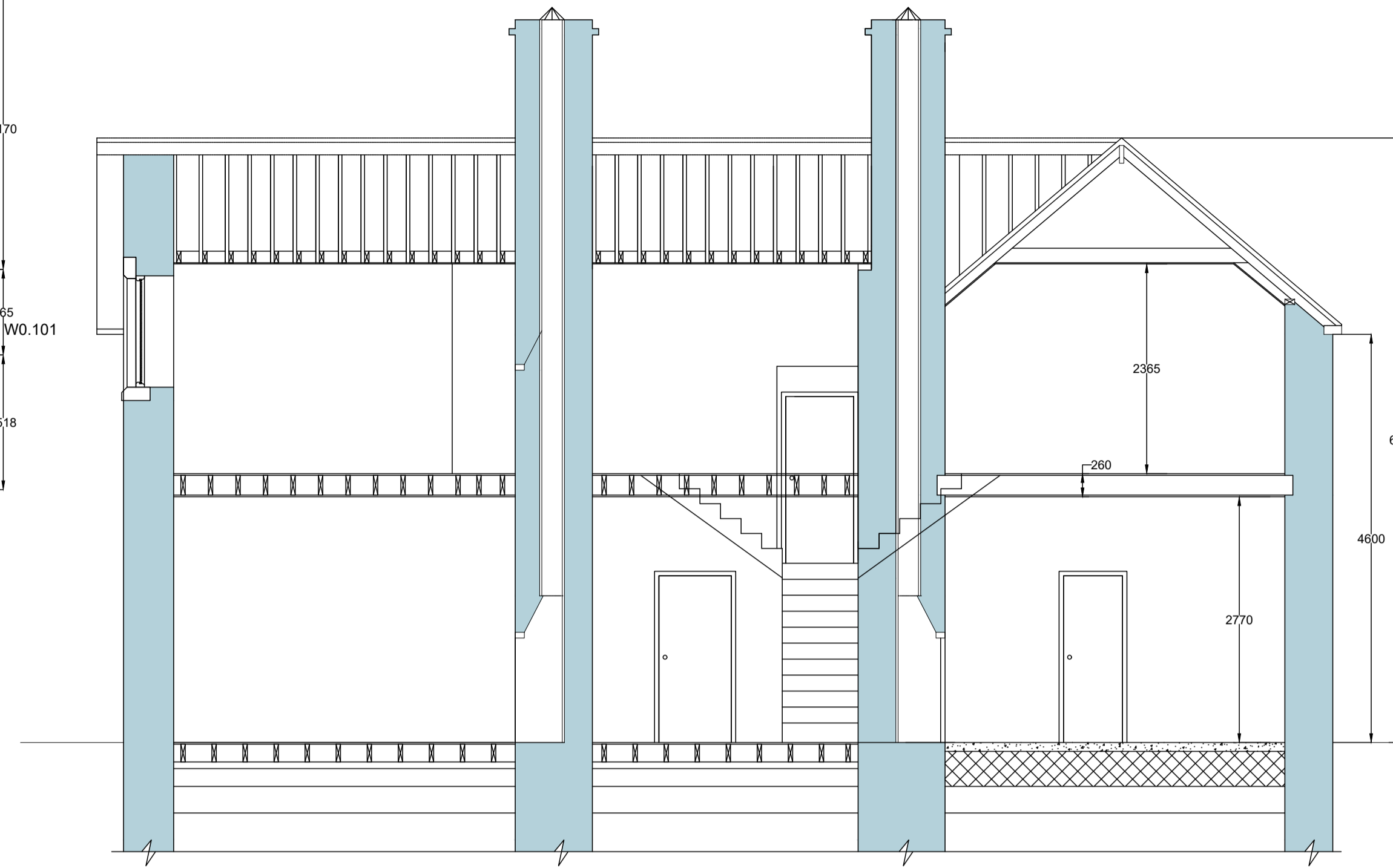

CROSS SECTION B-B

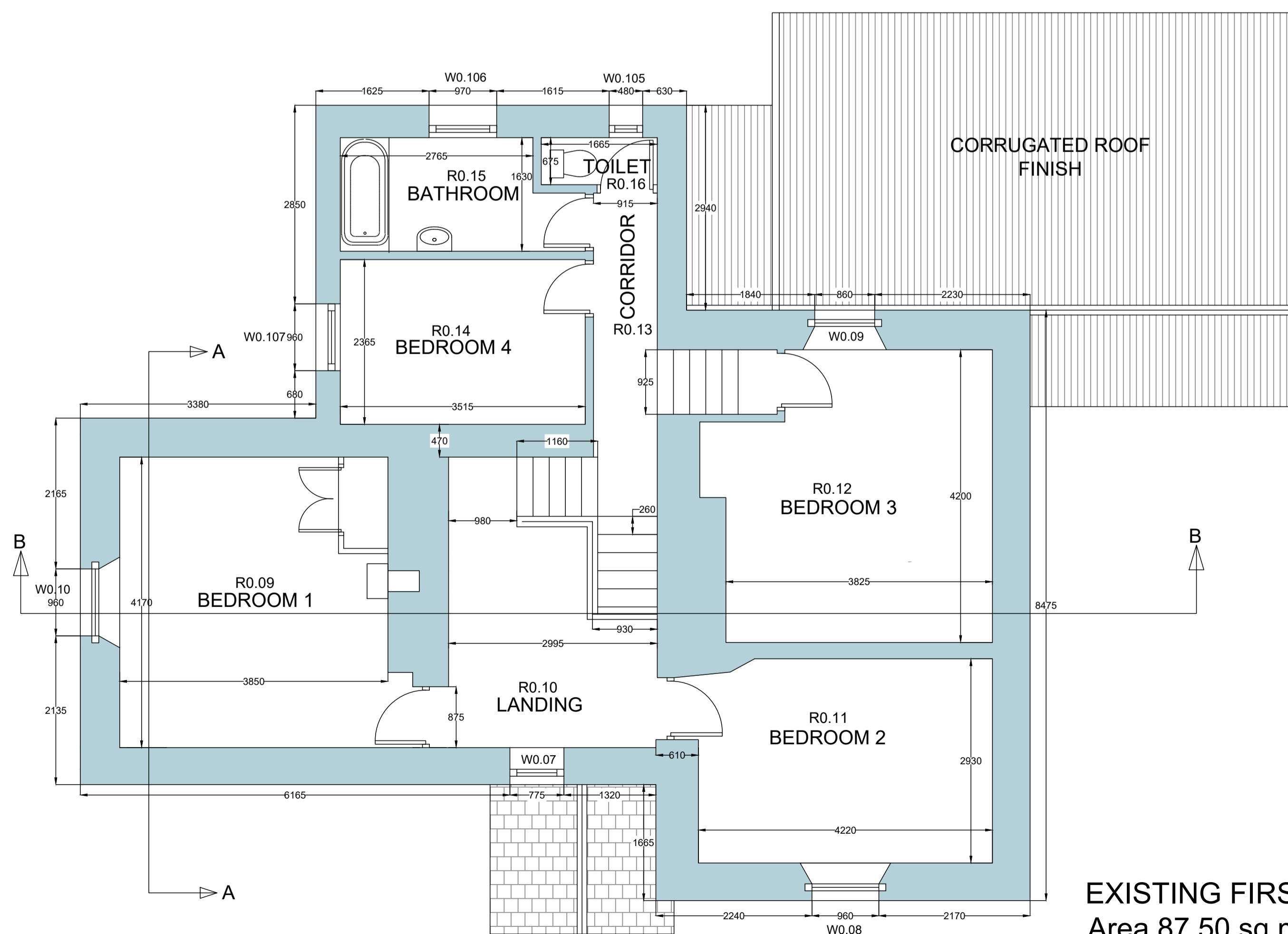

EXISTING FIRST FLOOR PLAN
Area 87.50 sq m

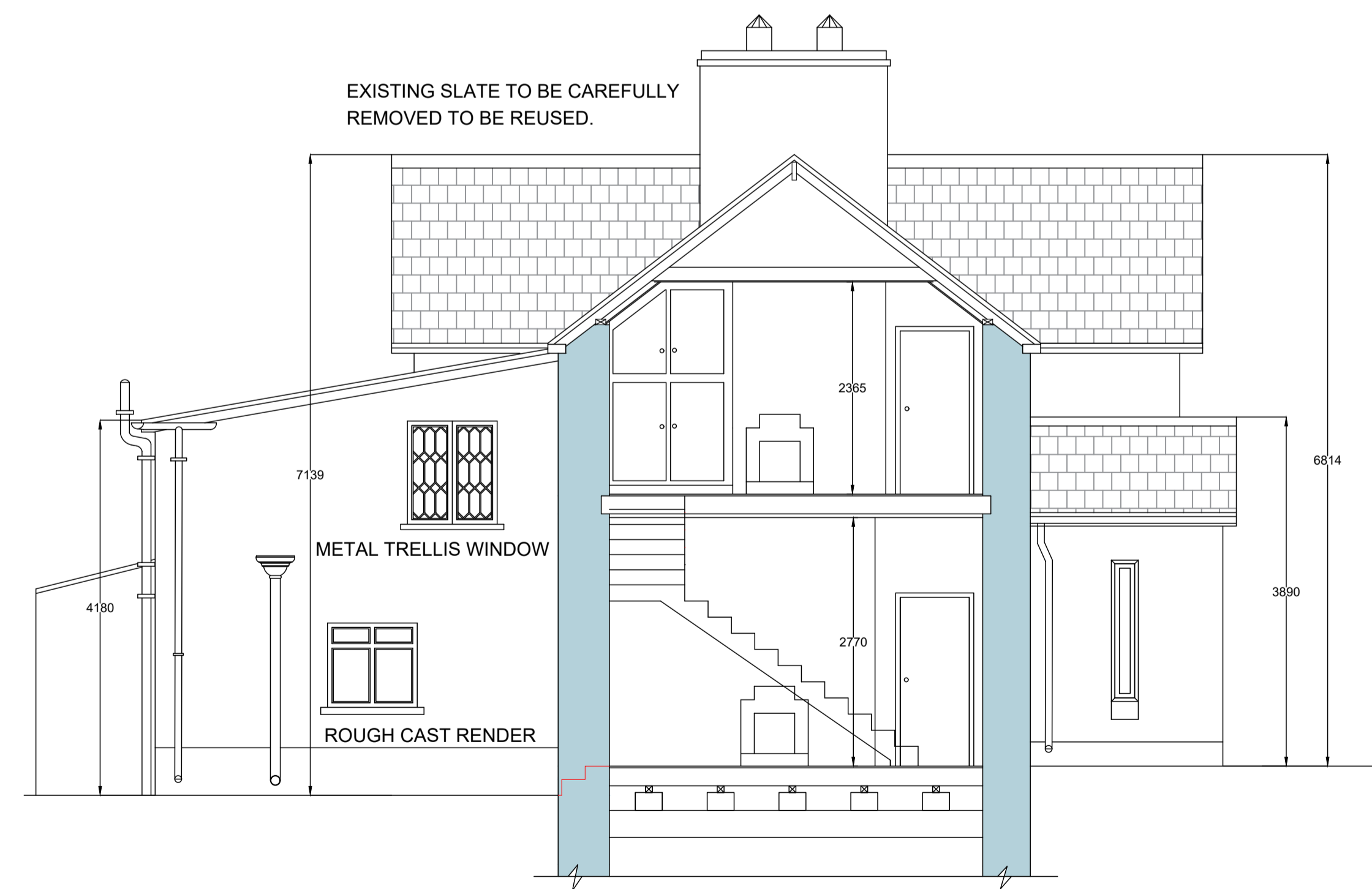

CROSS SECTION A-A

Rev No.	Rev Description	Rev Date	Issued by	Issued to
P01	Planning - Part VIII Submission	20/04/26	WCC	WCC

Not For Construction
Do not scale drawings.
Use figured dimensions only.



WESTMEATH HOUSING DESIGN TEAM
CIVIC CENTRE, CHURCH ST, ATHLONE, N37 P2T5
Phone: 08964 42100
Web: www.westmeathcoco.ie

PROJECT:
CONSTRUCTION OF 5 DWELLING UNITS
AT BELVEDERE ORPHANAGE,
TYRELLSPASS

TITLE:
MATRONS HOUSE
SURVEY
PLANS AND SECTIONS

Drawing No: 105-WCC-01-ZZ-DR-A-1000	Scale: 1:50 @ A1	Designed -
Stage: PLANNING - PART VIII	Datum: MALIN	Drawn mc/toh
Status A2b	Rev P01	Checked -
	Date: 21/10/25	Approved -

File Name and Directory:
F:\CAPITAL HOUSING DESIGN TEAM\105-Belvedere Orphanage\DRAWINGS\Part 8
Planning2_DWO's