

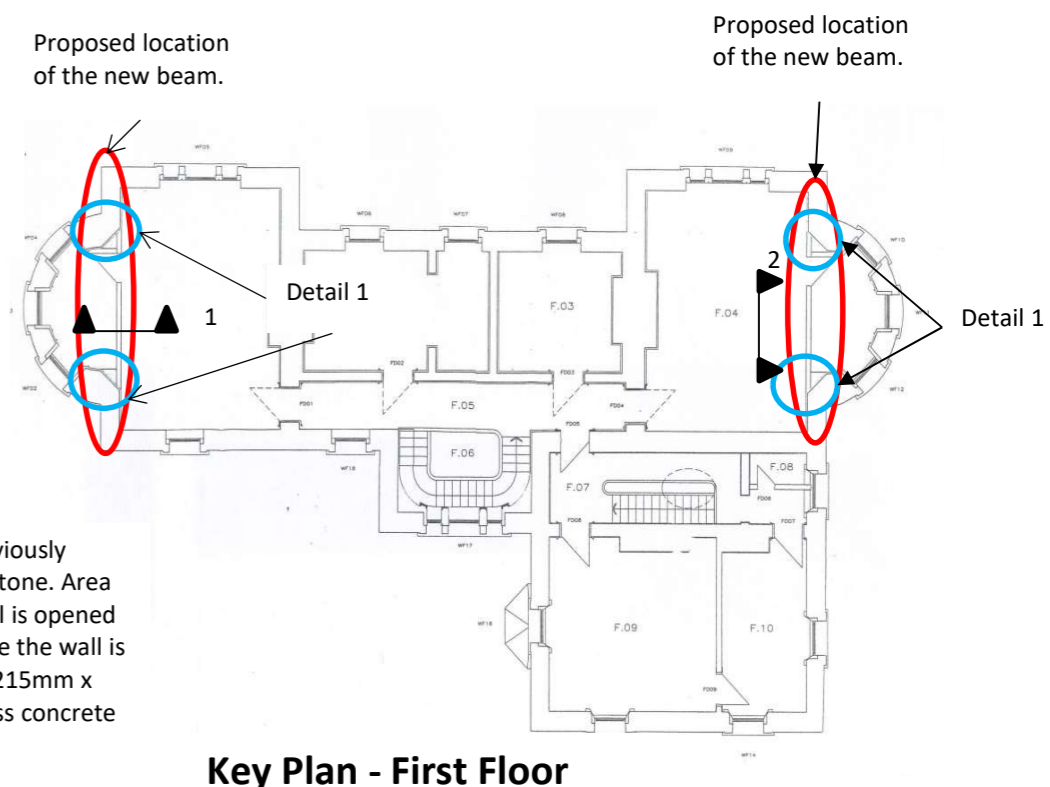

Notes:

- The width and length of the fabricated steel shoes are to be measured on site to suit the existing joists. Note the joists on either side of the fire place are wider.
- All welds are 6mm fillet welds unless noted otherwise.
- Temporary works to contractors design.
- All nuts are to be lock nuts.
- New 300 x 200 RHS to have a 10mm upwards precambered.
- All brackets are to be installed before the bolts are tightened.
- Care to be taken during the construction stage to avoid overloading the existing floor joists.
- Plaster ceiling to be monitored for any movement or cracks during the works.

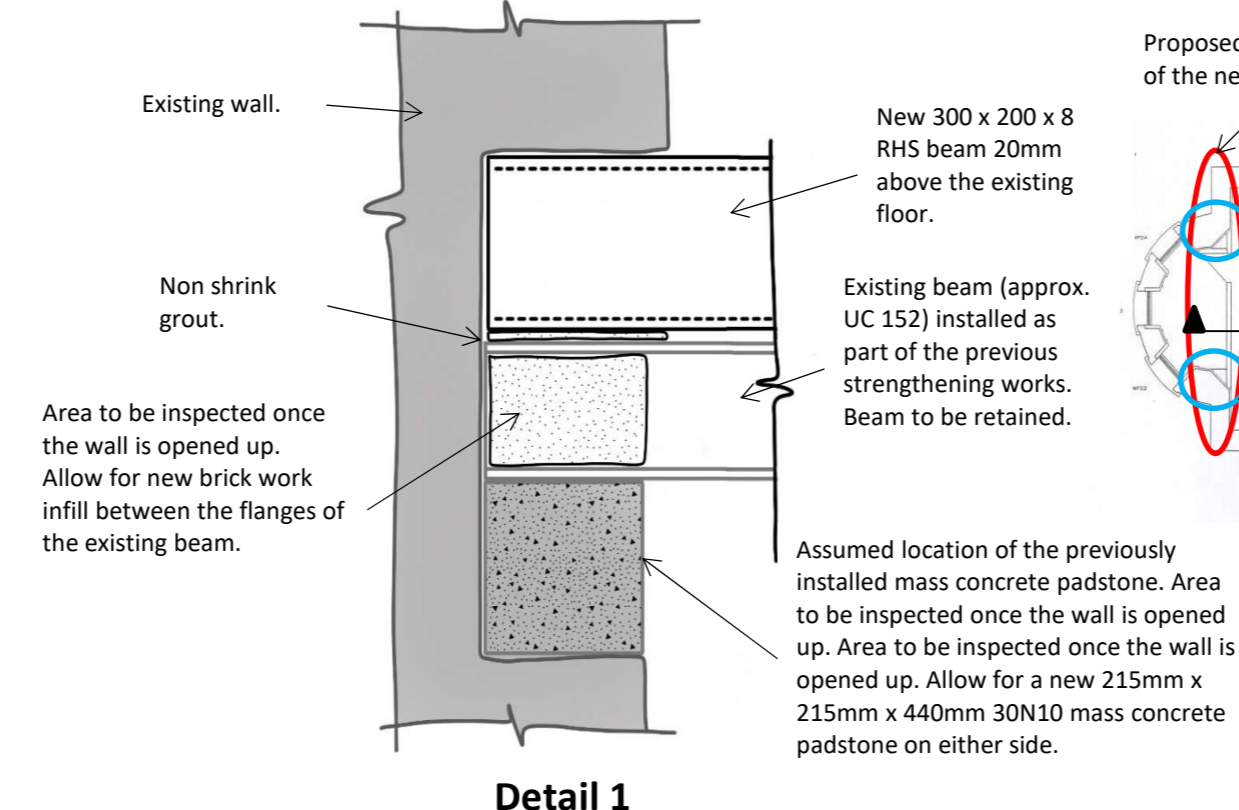

Drawing Stage:					Drawn By:	Checked By:	Approved By:	Date:	 <p>Behan House, 10 Lower Mount Street, Dublin 2. D02 HT71 Tel: +353 (0)1 661 1100 e-mail: info@cora.ie web: www.cora.ie</p>										
TENDER					RK	LE	LE	21/062024											
Project Details:					Project Name: Belvedere House Phase 2			Scale: NTS								Project Number: 22647			
Site Address:	Belvedere House				Client:	T1	Issued For Tender	21/06/2024	RK	Drawing Title: Proposed Strengthening Works to the 1st Floor, sheet 1	Project:	Originator: CORA	Zone:	Level:	Type:	Discipline:	Drawing No.: SK10	Stage:	Revision: T1
Architect:	7L Architect's	REV. No.	REVISION DESCRIPTION	DATE	ISSUED BY														