

**NOTES**

1. DRAWING TO BE READ IN CONJUNCTION WITH ALL OTHER DRAWINGS AND DOCUMENTATION.
  2. THE ELECTRICAL CONTRACTOR SHALL BE RESPONSIBLE FOR PROVIDING ALL THE NECESSARY INFORMATION TO ALLOW THE MAIN CONTRACTOR TO CO-ORDINATE ALL SERVICES.
  3. LUX LEVEL OF LIGHTING WILL BE ADJUSTED TO SUIT ECOLOGY REPORT GUIDANCE.
- ELV DUCTING SHALL BE COMPLETE WITH INNER DUCTING SYSTEM FOR THE SEGREGATION OF ELV SERVICES.  
NEW LV & ELV DUCTS AT 110MM DIAMETER.

**LEGEND:**

- TYPE A – RECESSED WALL LIGHTS 13W, 870 LUMEN LED 3K.
- TYPE B – NEO LED GROUNDLIGHT, RECESSED, 12W, 1419 LUMEN LED 3K.
- TYPE C – PROPOSED DOUBLE SLOT POLE, 56W, 6066 LUMEN LED 3K
- TYPE D – LED FLOODLIGHT, 40W, 5860 LUMEN 3K.

ALL LUMINAIRES TO BE 3000K

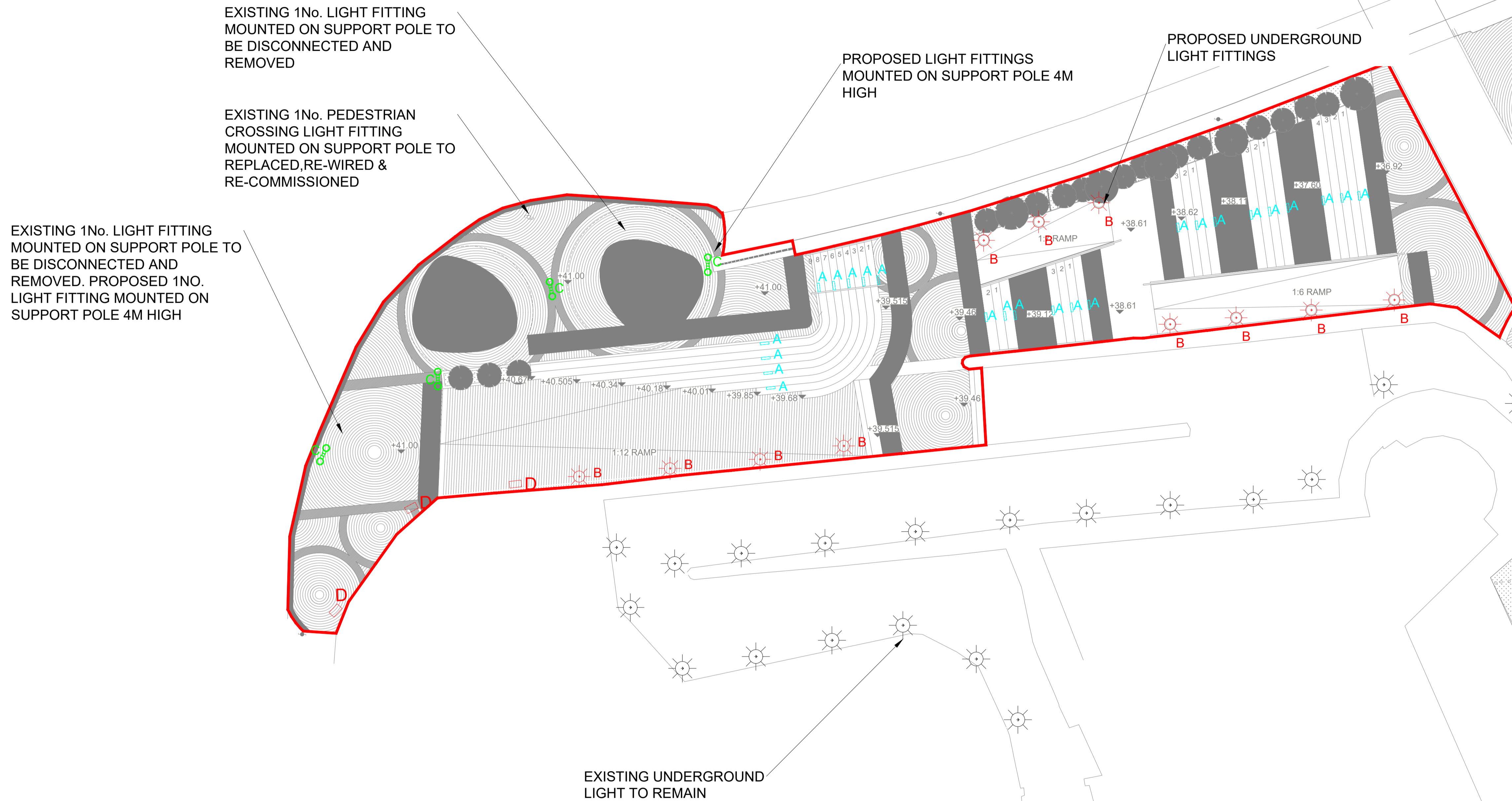

REV	DESCRIPTION	BY	APP	DATE
3	ISSUED FOR INFORMATION	EKB	BH	05/05/2023
2	ISSUED FOR INFORMATION	EKB	BH	19/04/2023
1	ISSUED FOR INFORMATION	DC	BH	16/01/2023
0	ISSUED FOR INFORMATION	DC	BH	13/07/2022

THIS DOCUMENT IS COPYRIGHT AND THE PROPERTY OF McElroy Associates. THIS DOCUMENT IS NOT TO BE REPRODUCED, COPIED OR RELIED ON IN PART OR IN WHOLE, BY ANY OTHER FIRM OR INDIVIDUAL, WITHOUT THE PRIOR WRITTEN PERMISSION OF McElroy Associates.

**MEIA** McElroy Associates  
MECHANICAL & ELECTRICAL  
72 Haddington Road, Ballsbridge, Dublin 4. T: (01) 660 9000 F: (01) 660 9099 E: info@meia.ie W: www.meia.ie

CLIENT:  
URBAN AGENCY

PROJECT:  
ATHLONE PUBLIC REALM ENHANCEMENT SCHEME

TITLE:  
PROPOSED ELECTRICAL LIGHTING LAYOUT

DESIGNED: DC	CHECKED: BH	APPRD: BH
DRAWN: DC	DATE: 13/07/2022	SCALE: 1:100 @ A1

DRG No. 32087-MEA-V1-XX-DR-E-5900 REV. 3